

EXHIBIT 4

Statement of Estimated Regulatory Costs

Statement of Estimated Regulatory Costs under Section 120.541, Florida Statutes

(2) A statement of estimated regulatory costs shall include:

(a) An economic analysis showing whether the rule directly or indirectly:

1. Is likely to have an adverse impact on economic growth, private sector job creation or employment, or private sector investment in excess of \$1 million in the aggregate within 5 years after the implementation of the rule;

Because the amendment to the legal description solely involves changes to correct scrivener's errors in the current legal description, the amendment will not and cannot change the boundaries or the acreage within the boundaries of the District. Therefore, the amended rule will have no direct or indirect impact on these areas.

2. Is likely to have an adverse impact on business competitiveness, including the ability of persons doing business in the state to compete with persons doing business in other states or domestic markets, productivity, or innovation in excess of \$1 million in the aggregate within 5 years after the implementation of the rule; or

Because the amendment to the legal description solely involves changes to correct scrivener's errors in the current legal description, the amendment will not and cannot change the boundaries or the acreage within the boundaries of the District. Therefore, the amended rule will have no direct or indirect impact on these areas.

3. Is likely to increase regulatory costs, including any transactional costs, in excess of \$1 million in the aggregate within 5 years after the implementation of the rule.

Because the amendment to the legal description solely involves changes to correct scrivener's errors in the current legal description, the amendment will not and cannot change the boundaries or the acreage within the boundaries of the District. Therefore, the amended rule will not directly or indirectly result in increased costs of any nature.

(b) A good faith estimate of the number of individuals and entities likely to be required to comply with the rule, together with a general description of the types of individuals likely to be affected by the rule.

Because the amendment to the legal description solely involves changes to correct scrivener's errors in the current legal description, the amendment will not and cannot change the boundaries or the acreage within the boundaries of the District. Therefore, the amended rule will not directly or indirectly affect any individuals.

(c) A good faith estimate of the cost to the agency, and to any other state and local government entities, of implementing and enforcing the proposed rule, and any anticipated effect on state or local revenues.

Because the amendment to the legal description solely involves changes to correct scrivener's errors in the current legal description, the amendment will not and cannot change the boundaries or the acreage within the boundaries of the District. Therefore, the amended rule will not directly or indirectly result in any additional costs to the agency or any other state and local government entities and will have no anticipated effect on state or local revenues.

(d) A good faith estimate of the transactional costs likely to be incurred by individuals and entities, including local government entities, required to comply with the requirements of the rule. As used in this section, "transactional costs" are direct costs that are readily ascertainable based upon standard business practices, and include filing fees, the cost of obtaining a license, the cost of equipment required to be installed or used or procedures required to be employed in complying with the rule, additional operating costs incurred, the cost of monitoring and reporting, and any other costs necessary to comply with the rule.

Because the amendment to the legal description solely involves changes to correct scrivener's errors in the current legal description, the amendment will not and cannot change the boundaries or the acreage within the boundaries of the District. Therefore, the amended rule will not directly or indirectly result in increased transactional costs to any individual or entity.

(e) An analysis of the impact on small businesses as defined by s. 288.703, and an analysis of the impact on small counties and small cities as defined in s. 120.52. The impact analysis for small businesses must include the basis for the agency's decision not to implement alternatives that would reduce adverse impacts on small businesses.

Because the amendment to the legal description solely involves changes to correct scrivener's errors in the current legal description, the amendment will not and cannot change the boundaries or the acreage within the boundaries of the District. Therefore, the amended rule will have no adverse impact on small businesses, counties or cities and so no alternatives are necessary.

(f) Any additional information that the agency determines may be useful.

No additional information is necessary.

(g) In the statement or revised statement, whichever applies, a description of any regulatory alternatives submitted under paragraph (1)(a) and a statement adopting the alternative or a statement of the reasons for rejecting the alternative in favor of the proposed rule.

N/A.

COLLIER COUNTY
Growth Management Department
Zoning Division
Comprehensive Planning Section

July 7, 2015

Mr. Anthony Pires, Jr.
Woodward, Pires & Lombardo, P.A.
3200 North Tamiami Trail
Suite 200
Naples, FL 34103

Re: Fiddler's Creek Community Development District 1
PL20150001206 Scrivener's Error
July 07, 2015 BCC Meeting -- Agenda Item 16A20

Dear Mr. Pires,

This is to inform you that the Collier County Board of County Commissioners (BCC) have approved/waived an optional local public hearing on the petition to correct the legal description of the Fiddler's Creek Community Development District 1 filed with the Florida Land and Water Adjudicatory Commission, since the CDD is over 1,000 acres.

Cordially,

Marcia R. Kendall

Marcia R. Kendall, Senior Planner
Growth Management Department
Zoning Division
Comprehensive Planning Section

Cc: Michael Bosi, AICP, Zoning Division Director

COLLIER COUNTY
Growth Management Department
Zoning Division
Comprehensive Planning Section

Wednesday, May 27, 2015

FIDDLER'S CREEK COMMUNITY DEVELOPMENT DISTRICT 1
% ANTHONY P PIRES JR
WOODWARD PIRES & LOMBARDO PA
3200 TAMIAMI TRL N STE 200
NAPLES, FL 34103

RE: Project #PL20150001206 - Community Development District (CDDA) Scrivener's Error
Amendment Petition Fiddler's Creek District 1

Dear Applicant:

Please be advised staff has received the above referenced Application and Fee on May 26, 2015, and assigned it Project #PL20150001206. This petition number will be included on all future correspondence.

Your copy of the application fee receipt #2015247440/Transaction #2015-027908 for the amount of \$1,500.00 is enclosed.

Should your application amendment be required to hold a BCC meeting, you will be notified accordingly.

Should you have any questions, please contact me at 239-252-2387 or email marciakendall@colliergov.net.

Cordially,

Marcia R. Kendall

Marcia Kendall, Senior Planner
Zoning Division\Comprehensive Planning Section

Cc: Michael Bosi, AICP, Zoning Division Director
Project #PL20150001206 - Fiddler's Creek District 1 CDD Amendment Processing File

**Collier County
Growth Management Division**

2800 Horseshoe Drive N.
Naples, FL 34104
239-252-2400

RECEIPT OF PAYMENT

Receipt Number: 2015247440
Transaction Number: 2015-027908
Date Paid: 05/26/2015
Amount Due: \$1,500.00

Payment Details:	<u>Payment Method</u>	<u>Amount Paid</u>	<u>Check Number</u>
	Check	\$1,500.00	2623

Amount Paid: \$1,500.00
Change / Overage: \$0.00
Contact: YOUNG, VAN ASSENDERP PA
ATTORNEYS AT LAW
TALLAHASSEE, FL 32302

FEE DETAILS:

<u>Fee Description</u>	<u>Reference Number</u>	<u>Original Fee</u>	<u>Amount Paid</u>	<u>GL Account</u>
Application Fee (CDDA)	PL20150001206	\$1,500.00	\$1,500.00	131-138909-341265

Cashier Name: AlinaHarris
Batch Number: 4485
Entered By: kendall_m

**PETITION TO AMEND THE
FIDDLER'S CREEK COMMUNITY DEVELOPMENT DISTRICT 1**

EXHIBITS 3a thru 3i

**LEGAL DESCRIPTION OF EACH CONTRACTION
AND EXPANSION AREA**

AREA CHANGE 1:

A PARCEL OF LAND LOCATED IN SECTION 24, TOWNSHIP 51 SOUTH, RANGE 26 EAST AND SECTION 19, TOWNSHIP 51 SOUTH, RANGE 27 EAST, COLLIER COUNTY, FLORIDA AND BEING MORE PARTICULARLY DESCRIBED AS FOLLOWS: BEGINNING AT THE NORTHEAST CORNER OF SAID SECTION 24; THENCE ALONG THE EAST LINE OF SAID SECTION 24, RUN S00°15'28"W FOR A DISTANCE OF 1275.81 FEET, TO A POINT OF NON-TANGENTIAL CIRCULAR CURVATURE; THENCE LEAVING SAID SECTION LINE, ALONG A CURVE TO THE RIGHT, HAVING A RADIUS OF 172.92 FEET, THROUGH A CENTRAL ANGLE OF 49°18'49", AND BEING SUBTENDED BY A CHORD OF 144.28 FEET, AT A BEARING OF S69°26'11"E, FOR AN ARC LENGTH OF 148.83 FEET, TO A POINT OF TANGENTIAL REVERSE CURVATURE; THENCE ALONG A CURVE TO THE LEFT, HAVING A RADIUS OF 866.47 FEET, THROUGH A CENTRAL ANGLE OF 04°53'16", AND BEING SUBTENDED BY A CHORD OF 73.90 FEET, AT A BEARING OF S47°13'25"E, FOR AN ARC LENGTH OF 73.92 FEET, TO A POINT OF TANGENTIAL REVERSE CURVATURE; THENCE ALONG A CURVE TO THE RIGHT, HAVING A RADIUS OF 346.26 FEET, THROUGH A CENTRAL ANGLE OF 15°06'53", AND BEING SUBTENDED BY A CHORD OF 91.08 FEET, AT A BEARING OF S42°06'36"E, FOR AN ARC LENGTH OF 91.35 FEET, TO A POINT OF TANGENTIAL COMPOUND CURVATURE; THENCE ALONG A CURVE TO THE RIGHT, HAVING A RADIUS OF 645.42 FEET, THROUGH A CENTRAL ANGLE OF 08°49'13", AND BEING SUBTENDED BY A CHORD OF 99.26 FEET, AT A BEARING OF S30°08'33"E, FOR AN ARC LENGTH OF 99.36 FEET, TO A POINT OF TANGENTIAL REVERSE CURVATURE; THENCE ALONG A CURVE TO THE LEFT, HAVING A RADIUS OF 103.70 FEET, THROUGH A CENTRAL ANGLE OF 28°00'58", AND BEING SUBTENDED BY A CHORD OF 50.20 FEET, AT A BEARING OF S39°44'25"E, FOR AN ARC LENGTH OF 50.71 FEET; THENCE RUN S00°15'28"W FOR A DISTANCE OF 158.54 FEET, TO A POINT OF NON-TANGENTIAL CIRCULAR CURVATURE; THENCE ALONG A CURVE TO THE LEFT, HAVING A RADIUS OF 294.89 FEET, THROUGH A CENTRAL ANGLE OF 13°06'19", AND BEING SUBTENDED BY A CHORD OF 67.30 FEET, AT A BEARING OF S87°07'05"E, FOR AN ARC LENGTH OF 67.45 FEET, TO A POINT OF TANGENTIAL REVERSE CURVATURE; THENCE ALONG A CURVE TO THE RIGHT, HAVING A RADIUS OF 266.86 FEET, THROUGH A CENTRAL ANGLE OF 46°05'01", AND BEING SUBTENDED BY A CHORD OF 208.90 FEET, AT A BEARING OF S70°37'44"E, FOR AN ARC LENGTH OF 214.64 FEET, TO A POINT OF TANGENTIAL REVERSE CURVATURE; THENCE ALONG A CURVE TO THE LEFT, HAVING A RADIUS OF 440.21 FEET, THROUGH A CENTRAL ANGLE OF 11°39'09", AND BEING SUBTENDED BY A CHORD OF 89.37 FEET, AT A BEARING OF S53°24'48"E, FOR AN ARC LENGTH OF 89.53 FEET, TO A POINT OF TANGENTIAL REVERSE CURVATURE; THENCE ALONG A CURVE TO THE RIGHT, HAVING A RADIUS OF 238.97 FEET, THROUGH A CENTRAL ANGLE OF 47°08'56", AND BEING SUBTENDED BY A CHORD OF 191.15 FEET, AT A BEARING OF S35°39'55"E, FOR AN ARC LENGTH OF 196.65 FEET; THENCE RUN S12°05'27"E FOR A DISTANCE OF 150.94 FEET, TO A POINT OF NON-TANGENTIAL CIRCULAR CURVATURE; THENCE ALONG A CURVE TO THE RIGHT, HAVING A RADIUS OF 157.17 FEET, THROUGH A CENTRAL ANGLE OF 23°35'10", AND BEING SUBTENDED BY A CHORD OF 64.25 FEET, AT A BEARING OF S00°52'21"E, FOR AN ARC LENGTH OF 64.70 FEET, TO A POINT OF NON-TANGENTIAL COMPOUND CURVATURE; THENCE ALONG A CURVE TO THE LEFT, HAVING A RADIUS OF 60.00 FEET, THROUGH A CENTRAL ANGLE OF 44°58'29", AND BEING SUBTENDED BY A CHORD OF 45.90 FEET, AT A BEARING OF S10°59'31"E, FOR AN ARC LENGTH OF 47.10 FEET; THENCE RUN S10°32'22"E FOR A DISTANCE OF 148.44 FEET, TO A POINT OF NON-TANGENTIAL CIRCULAR CURVATURE; THENCE ALONG A CURVE TO THE RIGHT, HAVING A RADIUS OF 1000.00 FEET, THROUGH A CENTRAL ANGLE OF 10°35'05", AND BEING SUBTENDED BY A CHORD OF 184.48 FEET, AT A BEARING OF S84°45'11"W, FOR AN ARC LENGTH OF 184.74 FEET; THENCE RUN N89°57'17"W FOR A DISTANCE OF 287.18 FEET; THENCE RUN S00°03'16"W FOR A DISTANCE OF 65.66 FEET, TO A POINT OF TANGENTIAL CIRCULAR CURVATURE; THENCE ALONG A CURVE TO THE LEFT, HAVING A RADIUS OF 150.04 FEET, THROUGH A CENTRAL ANGLE OF 83°52'01", AND BEING SUBTENDED BY A CHORD OF 200.53 FEET, AT A BEARING OF S41°52'45"E, FOR AN ARC LENGTH OF 219.62 FEET; THENCE RUN S83°48'45"E FOR A DISTANCE OF 65.60 FEET, TO A POINT OF NON-TANGENTIAL CIRCULAR CURVATURE; THENCE ALONG A CURVE TO THE RIGHT, HAVING A RADIUS OF 639.47 FEET, THROUGH A CENTRAL ANGLE OF 64°45'08", AND BEING SUBTENDED BY A CHORD OF 684.84 FEET, AT A BEARING OF S70°16'05"E, FOR AN ARC LENGTH OF 722.69 FEET, TO A POINT OF TANGENTIAL REVERSE CURVATURE; THENCE ALONG A CURVE TO THE LEFT, HAVING A RADIUS OF 148.71 FEET, THROUGH A CENTRAL ANGLE OF 21°21'58", AND BEING SUBTENDED BY A CHORD OF 55.14 FEET, AT A BEARING OF S48°34'30"E, FOR AN ARC LENGTH OF 55.46 FEET, TO A POINT OF TANGENTIAL REVERSE CURVATURE; THENCE ALONG A CURVE TO THE RIGHT, HAVING A RADIUS OF 235.10 FEET, THROUGH A CENTRAL ANGLE OF 218°45'49", AND BEING SUBTENDED BY A CHORD OF 443.56 FEET, AT A BEARING OF S50°07'25"W, FOR AN ARC LENGTH OF 897.66 FEET; THENCE RUN S35°14'11"W FOR A DISTANCE OF 155.77 FEET, TO A POINT OF NON-TANGENTIAL CIRCULAR CURVATURE; THENCE ALONG A CURVE TO THE LEFT, HAVING A RADIUS OF 32.17 FEET, THROUGH A CENTRAL ANGLE OF 22°38'20", AND BEING SUBTENDED BY A CHORD OF 12.63 FEET, AT A BEARING OF S89°42'30"W, FOR AN ARC LENGTH OF 12.71 FEET, TO A POINT OF NON-TANGENTIAL COMPOUND CURVATURE; THENCE ALONG A CURVE TO THE RIGHT, HAVING A RADIUS OF 41.60 FEET, THROUGH A CENTRAL ANGLE OF 59°55'00", AND BEING SUBTENDED BY A CHORD OF 41.55 FEET, AT A BEARING OF N70°46'28"W, FOR AN ARC LENGTH OF 43.50 FEET, TO A POINT OF NON-TANGENTIAL COMPOUND CURVATURE; THENCE ALONG A CURVE TO THE RIGHT, HAVING A RADIUS OF 644.16 FEET, THROUGH A CENTRAL ANGLE OF 06°24'39", AND BEING SUBTENDED BY A CHORD OF 72.04 FEET, AT A BEARING OF N39°04'54"W, FOR AN ARC LENGTH OF 72.08 FEET, TO A POINT OF TANGENTIAL REVERSE CURVATURE; THENCE ALONG A CURVE TO THE LEFT, HAVING A RADIUS OF 126.01 FEET, THROUGH A CENTRAL ANGLE OF 41°05'02", AND BEING SUBTENDED BY A CHORD OF 88.43 FEET, AT A BEARING OF N56°25'06"W, FOR AN ARC LENGTH OF 90.36 FEET, TO A POINT OF TANGENTIAL COMPOUND CURVATURE; THENCE ALONG A CURVE TO THE LEFT, HAVING A RADIUS OF 268.96 FEET, THROUGH A CENTRAL ANGLE OF 24°07'52", AND BEING SUBTENDED BY A CHORD OF 112.44 FEET, AT A BEARING OF N89°01'33"W, FOR AN ARC LENGTH OF 113.28 FEET, TO A POINT OF TANGENTIAL REVERSE CURVATURE; THENCE ALONG A CURVE TO THE RIGHT, HAVING A RADIUS OF 119.88 FEET, THROUGH A CENTRAL ANGLE OF 18°17'17", AND BEING SUBTENDED BY A CHORD OF 38.10 FEET, AT A BEARING OF S88°03'10"W, FOR AN ARC LENGTH OF 38.26 FEET, TO A POINT OF TANGENTIAL REVERSE CURVATURE; THENCE ALONG A CURVE TO THE LEFT, HAVING A RADIUS OF 306.33 FEET, THROUGH A CENTRAL ANGLE OF 19°48'45", AND BEING SUBTENDED BY A CHORD OF 105.40 FEET, AT A BEARING OF S87°17'26"W, FOR AN ARC LENGTH OF 105.93 FEET, TO A POINT OF TANGENTIAL REVERSE CURVATURE; THENCE ALONG A CURVE TO THE RIGHT, HAVING A RADIUS OF 120.70 FEET, THROUGH A CENTRAL ANGLE OF 18°38'50", AND BEING SUBTENDED BY A CHORD OF 39.11 FEET, AT A BEARING OF S86°42'29"W, FOR AN ARC LENGTH OF 39.28 FEET, TO A POINT OF TANGENTIAL REVERSE CURVATURE; THENCE ALONG A CURVE TO THE LEFT, HAVING A RADIUS OF 208.04 FEET, THROUGH A CENTRAL ANGLE OF 26°33'29", AND BEING SUBTENDED BY A CHORD OF 95.57 FEET, AT A BEARING OF S82°45'10"W, FOR AN ARC LENGTH OF 96.43 FEET; THENCE RUN S69°28'25"W FOR A DISTANCE OF 36.73 FEET, TO A POINT OF TANGENTIAL CIRCULAR CURVATURE; THENCE ALONG A CURVE TO THE RIGHT, HAVING A RADIUS OF 64.58 FEET, THROUGH A CENTRAL ANGLE OF 27°41'08", AND BEING SUBTENDED BY A CHORD OF 30.90 FEET, AT A BEARING OF S83°19'00"W, FOR AN ARC LENGTH OF 31.20 FEET, TO A POINT OF TANGENTIAL REVERSE CURVATURE; THENCE ALONG A CURVE TO THE LEFT, HAVING A RADIUS OF 379.55 FEET, THROUGH A CENTRAL ANGLE OF 12°08'38", AND BEING SUBTENDED BY A CHORD OF 80.29 FEET, AT A BEARING OF N88°54'45"W, FOR AN ARC LENGTH OF 80.44 FEET, TO A POINT OF TANGENTIAL REVERSE CURVATURE; THENCE ALONG A CURVE TO THE RIGHT, HAVING A RADIUS OF 314.19 FEET, THROUGH A CENTRAL ANGLE OF 24°53'29", AND BEING SUBTENDED BY A CHORD OF 135.42 FEET, AT A BEARING OF N82°32'20"W, FOR AN ARC LENGTH OF 136.50 FEET, TO A POINT ON SAID EAST LINE OF SECTION 24,

DRAWN BY: R.A.K.	DATE: 1/21/16
SHEET # 1	OF SHEET 4
SEC-TWN-RGE: 24-51S-26E, 19-51S-27E	



950 Encore Way
Naples, FL 34110
Phone: (239) 254-2000
Florida Certificate of
Authorization No.1772

EXHIBIT 3a
LEGAL DESCRIPTION
LAND AREA CHANGE 1

DRAWING NO. B-7347
PROJECT NO. 1998070
FILE NAME Area_1.dwg

(CONTINUED FROM SHEET 1 OF 4)

TOWNSHIP 51 SOUTH, RANGE 26 EAST; THENCE ALONG THE EAST LINE OF SAID SECTION 24, RUN N00°15'28"E FOR A DISTANCE OF 702.71 FEET; THENCE LEAVING THE EAST LINE OF SAID SECTION 24, RUN N90°00'00"W FOR A DISTANCE OF 159.82 FEET, TO A POINT OF NON-TANGENTIAL CIRCULAR CURVATURE; THENCE ALONG A CURVE TO THE RIGHT, HAVING A RADIUS OF 151.62 FEET, THROUGH A CENTRAL ANGLE OF 22°00'34", AND BEING SUBTENDED BY A CHORD OF 57.89 FEET, AT A BEARING OF N06°48'50"W, FOR AN ARC LENGTH OF 58.24 FEET, TO A POINT OF TANGENTIAL REVERSE CURVATURE; THENCE ALONG A CURVE TO THE LEFT, HAVING A RADIUS OF 30.00 FEET, THROUGH A CENTRAL ANGLE OF 98°43'00", AND BEING SUBTENDED BY A CHORD OF 45.53 FEET, AT A BEARING OF N45°10'03"W, FOR AN ARC LENGTH OF 51.69 FEET, TO A POINT OF TANGENTIAL REVERSE CURVATURE; THENCE ALONG A CURVE TO THE RIGHT, HAVING A RADIUS OF 173.16 FEET, THROUGH A CENTRAL ANGLE OF 81°36'51", AND BEING SUBTENDED BY A CHORD OF 226.33 FEET, AT A BEARING OF N53°43'07"W, FOR AN ARC LENGTH OF 246.66 FEET, TO A POINT OF TANGENTIAL REVERSE CURVATURE; THENCE ALONG A CURVE TO THE LEFT, HAVING A RADIUS OF 539.33 FEET, THROUGH A CENTRAL ANGLE OF 10°57'48", AND BEING SUBTENDED BY A CHORD OF 103.04 FEET, AT A BEARING OF N18°23'35"W, FOR AN ARC LENGTH OF 103.20 FEET, TO A POINT OF TANGENTIAL REVERSE CURVATURE; THENCE ALONG A CURVE TO THE RIGHT, HAVING A RADIUS OF 50.00 FEET, THROUGH A CENTRAL ANGLE OF 90°03'07", AND BEING SUBTENDED BY A CHORD OF 70.74 FEET, AT A BEARING OF N21°09'04"E, FOR AN ARC LENGTH OF 78.59 FEET; THENCE RUN N66°10'38"E FOR A DISTANCE OF 44.67 FEET, TO A POINT OF NON-TANGENTIAL CIRCULAR CURVATURE; THENCE ALONG A CURVE TO THE RIGHT, HAVING A RADIUS OF 225.00 FEET, THROUGH A CENTRAL ANGLE OF 53°46'56", AND BEING SUBTENDED BY A CHORD OF 203.53 FEET, AT A BEARING OF N03°04'06"E, FOR AN ARC LENGTH OF 211.20 FEET, TO A POINT OF TANGENTIAL REVERSE CURVATURE; THENCE ALONG A CURVE TO THE LEFT, HAVING A RADIUS OF 90.00 FEET, THROUGH A CENTRAL ANGLE OF 32°36'49", AND BEING SUBTENDED BY A CHORD OF 50.54 FEET, AT A BEARING OF N13°39'09"E, FOR AN ARC LENGTH OF 51.23 FEET, TO A POINT OF TANGENTIAL REVERSE CURVATURE; THENCE ALONG A CURVE TO THE RIGHT, HAVING A RADIUS OF 1175.00 FEET, THROUGH A CENTRAL ANGLE OF 07°59'44", AND BEING SUBTENDED BY A CHORD OF 163.84 FEET, AT A BEARING OF N01°20'36"E, FOR AN ARC LENGTH OF 163.97 FEET, TO A POINT OF TANGENTIAL REVERSE CURVATURE; THENCE ALONG A CURVE TO THE LEFT, HAVING A RADIUS OF 1325.00 FEET, THROUGH A CENTRAL ANGLE OF 21°15'19", AND BEING SUBTENDED BY A CHORD OF 488.73 FEET, AT A BEARING OF N05°17'11"W, FOR AN ARC LENGTH OF 491.54 FEET, TO A POINT OF TANGENTIAL REVERSE CURVATURE; THENCE ALONG A CURVE TO THE RIGHT, HAVING A RADIUS OF 1675.00 FEET, THROUGH A CENTRAL ANGLE OF 16°58'46", AND BEING SUBTENDED BY A CHORD OF 494.57 FEET, AT A BEARING OF N07°25'28"W, FOR AN ARC LENGTH OF 496.38 FEET; THENCE RUN N01°03'55"E FOR A DISTANCE OF 263.29 FEET; THENCE RUN S88°56'05"E FOR A DISTANCE OF 150.00 FEET; THENCE RUN N01°03'55"E FOR A DISTANCE OF 410.19 FEET; THENCE RUN S89°56'43"W FOR A DISTANCE OF 65.73 FEET; THENCE RUN N00°00'00"E FOR A DISTANCE OF 61.23 FEET, TO A POINT ON THE NORTH LINE OF SAID SECTION 24; THENCE ALONG THE NORTH LINE OF SAID SECTION 24, RUN S88°58'55"E FOR A DISTANCE OF 344.26 FEET, TO THE POINT OF BEGINNING OF THE PARCEL HEREIN DESCRIBED, CONTAINING 2,399,698.3 SQUARE FEET OR 55.09 ACRES.

HOLE MONTES, INC.
 CERTIFICATE OF AUTHORIZATION NUMBER LB 1772

BY  JOHN J. HILTON

P.S.M. #6278
 STATE OF FLORIDA

DRAWN BY: R.A.K.	DATE: 1/21/16
SHEET # 2	OF SHEET 4
SEC-TWN-RGE: 24-51S-26E, 19-51S-27E	



950 Encore Way
 Naples, FL 34110
 Phone: (239) 254-2000
 Florida Certificate of
 Authorization No.1772

LEGAL DESCRIPTION
 LAND AREA CHANGE 1

DRAWING NO. B-7347
PROJECT NO. 1998070
FILE NAME Area_1.dwg

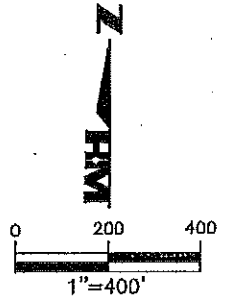

N. LINE N.E. 1/4 SEC.
24-51-26

POB:
N.E. COR.
SEC. 24

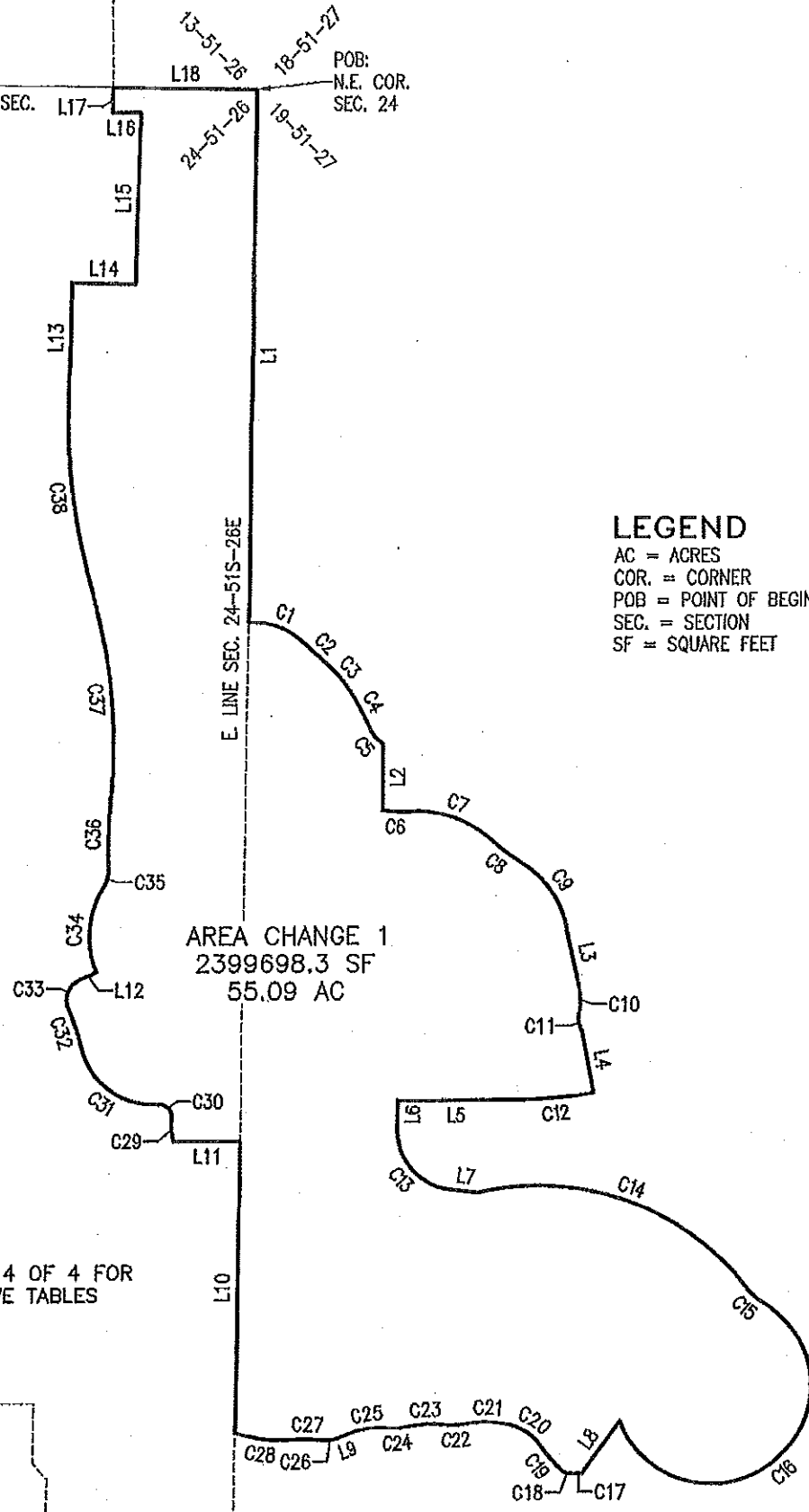

LEGEND
 AC = ACRES
 COR. = CORNER
 POB = POINT OF BEGINNING
 SEC. = SECTION
 SF = SQUARE FEET

AREA CHANGE 1
 2399698.3 SF
 55.09 AC

NOTE: SEE SHEET 4 OF 4 FOR
 LINE AND CURVE TABLES

THIS IS NOT A SURVEY

DRAWN BY: R.A.K.	DATE: 1/21/16
SHEET 3	OF SHEET 4
SEC-TWN-RGE: 24-51S-26E, 19-51S-27E	

HVM
 HOLE MONTES
 ENGINEERS PLANNERS SURVEYORS

950 Encore Way
 Naples, FL. 34110
 Phone: (239) 254-2000
 Florida Certificate of
 Authorization No.1772

SKETCH OF LEGAL DESCRIPTION
 LAND AREA CHANGE 1

DRAWING NO. B-7347
PROJECT NO. 1998070
FILE NAME Area_1.dwg

CURVE TABLE

CURVE TABLE

CURVE	RADIUS	DELTA	CHORD	CHORD BEARING	ARC LENGTH
C1	172.92	49°18'49"	144.28	S69°26'11"E	148.83
C2	866.47	4°53'16"	73.90	S47°13'25"E	73.92
C3	346.26	15°06'53"	91.08	S42°06'36"E	91.35
C4	645.42	8°49'13"	99.26	S30°08'33"E	99.36
C5	103.70	28°00'58"	50.20	S39°44'25"E	50.71
C6	294.89	13°06'19"	67.30	S87°07'05"E	67.45
C7	266.86	46°05'01"	208.90	S70°37'44"E	214.64
C8	440.21	11°39'09"	89.37	S53°24'48"E	89.53
C9	238.97	47°08'56"	191.15	S35°39'55"E	196.65
C10	157.17	23°35'10"	64.25	S00°52'21"E	64.70
C11	60.00	44°58'29"	45.90	S10°59'31"E	47.10
C12	1000.00	10°35'05"	184.48	S84°45'11"W	184.74
C13	150.04	83°52'01"	200.53	S41°52'45"E	219.62
C14	639.47	64°45'08"	684.84	S70°16'05"E	722.69
C15	148.71	21°21'58"	55.14	S48°34'30"E	55.46
C16	235.10	218°45'49"	443.56	S50°07'25"W	897.66
C17	32.17	22°38'20"	12.63	S89°42'30"W	12.71
C18	41.60	59°55'00"	41.55	N70°46'28"W	43.50
C19	644.16	6°24'39"	72.04	N39°04'54"W	72.08
C20	126.01	41°05'02"	88.43	N56°25'06"W	90.36
C21	288.96	24°07'52"	112.44	N89°01'33"W	113.28
C22	119.88	18°17'17"	38.10	S88°03'10"W	38.26
C23	306.33	19°48'45"	105.40	S87°17'26"W	105.93
C24	120.70	18°38'50"	39.11	S86°42'29"W	39.28
C25	208.04	26°33'29"	95.57	S82°45'10"W	96.43
C26	64.58	27°41'08"	30.90	S83°19'00"W	31.20
C27	379.55	12°08'38"	80.29	N88°54'45"W	80.44
C28	314.19	24°53'29"	135.42	N82°32'20"W	136.50
C29	151.62	22°00'34"	57.89	N06°48'50"W	58.24
C30	30.00	98°43'00"	45.53	N45°10'03"W	51.69
C31	173.16	81°36'51"	226.33	N53°43'07"W	246.66
C32	539.33	10°57'48"	103.04	N18°23'35"W	103.20
C33	50.00	90°03'07"	70.74	N21°09'04"E	78.59
C34	225.00	53°46'56"	203.53	N03°04'06"E	211.20
C35	90.00	32°36'49"	50.54	N13°39'09"E	51.23

CURVE	RADIUS	DELTA	CHORD	CHORD BEARING	ARC LENGTH
C36	1175.00	7°59'44"	163.84	N01°20'36"E	163.97
C37	1325.00	21°15'19"	488.73	N05°17'11"W	491.54
C38	1675.00	16°58'46"	494.57	N07°25'28"W	496.38

LINE TABLE

LINE	DIRECTION	LENGTH
L1	S00°15'28"W	1275.81
L2	S00°15'28"W	158.54
L3	S12°05'27"E	150.94
L4	S10°32'22"E	148.44
L5	N89°57'17"W	287.18
L6	S00°03'16"W	65.66
L7	S83°48'45"E	65.60
L8	S35°14'11"W	155.77
L9	S69°28'25"W	36.73
L10	N00°15'28"E	702.71
L11	N90°00'00"W	159.62
L12	N66°10'38"E	44.67
L13	N01°03'55"E	263.29
L14	S88°56'05"E	150.00
L15	N01°03'55"E	410.19
L16	S89°56'43"W	65.73
L17	N00°00'00"E	61.23
L18	S88°58'55"E	344.26

DRAWN BY: R.A.K.
 SHEET # 4
 DATE: 1/21/16
 OF SHEET 4
 SEC-TWN-RGE: 24-51S-28E, 19-51S-27E



950 Encore Way
 Naples, FL. 34110
 Phone: (239) 254-2000
 Florida Certificate of
 Authorization No.1772

LINE AND CURVE TABLE
 LAND AREA CHANGE 1

DRAWING NO. B-7347
 PROJECT NO. 1998070
 FILE NAME Area_1.dwg

THIS IS NOT A SURVEY

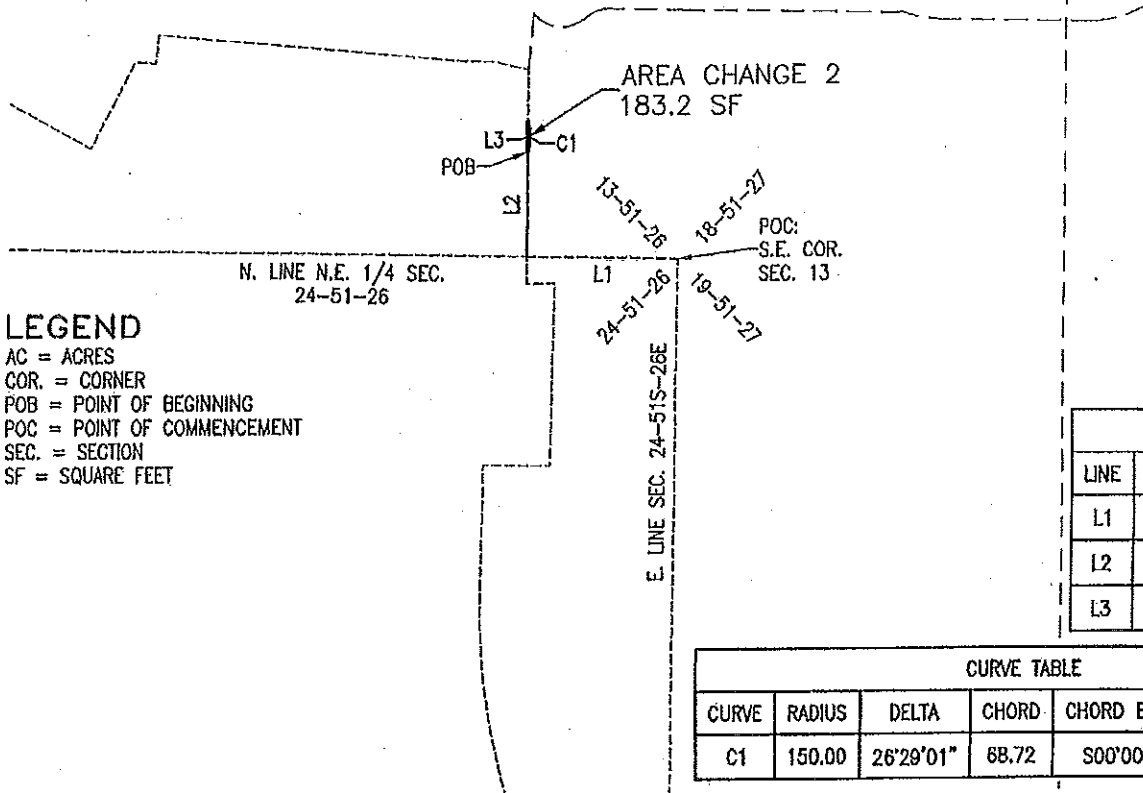
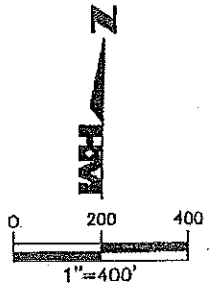

LEGEND
 AC = ACRES
 COR. = CORNER
 POB = POINT OF BEGINNING
 POC = POINT OF COMMENCEMENT
 SEC. = SECTION
 SF = SQUARE FEET

LINE TABLE		
LINE	DIRECTION	LENGTH
L1	N88°58'55"W	344.26
L2	N00°00'00"E	235.94
L3	N00°00'00"E	68.72

CURVE TABLE					
CURVE	RADIUS	DELTA	CHORD	CHORD BEARING	ARC LENGTH
C1	150.00	26°29'01"	68.72	S00°00'00"E	69.33

AREA CHANGE 2:

A PARCEL OF LAND LOCATED IN SECTION 13, TOWNSHIP 51 SOUTH, RANGE 26 EAST, COLLIER COUNTY, FLORIDA AND BEING MORE PARTICULARLY DESCRIBED AS FOLLOWS: COMMENCING AT THE SOUTHEAST CORNER OF SAID SECTION 13; THENCE ALONG THE SOUTH LINE OF SAID SECTION 13, N88°58'55"W FOR A DISTANCE OF 344.26 FEET; THENCE LEAVING SAID SECTION LINE, RUN N00°00'00"E FOR A DISTANCE OF 235.94 FEET, TO THE POINT OF BEGINNING OF THE PARCEL HEREIN DESCRIBED; THENCE CONTINUE N00°00'00"E FOR A DISTANCE OF 68.72 FEET, TO A POINT OF NON-TANGENTIAL CIRCULAR CURVATURE; THENCE ALONG A CURVE TO THE RIGHT, HAVING A RADIUS OF 150.00 FEET, THROUGH A CENTRAL ANGLE OF 26°29'01", AND BEING SUBTENDED BY A CHORD OF 68.72 FEET, AT A BEARING OF S00°00'00"E, FOR AN ARC LENGTH OF 69.33 FEET, TO THE POINT OF BEGINNING OF THE PARCEL DESCRIBED HEREIN, CONTAINING 183.2 SQUARE FEET.

HOLE MONTES, INC.
 CERTIFICATE OF AUTHORIZATION NUMBER LB 1772

BY JOHN J. HILTON P.S.M. #6278
 STATE OF FLORIDA

DRAWN BY: R.A.K.	DATE: 1/21/18
SHEET 1	OF SHEET 1
SEC-TWN-RGE: 13-51S-26E	

Hole Montes
 ENGINEERS PLANNERS SURVEYORS

950 Encore Way
 Naples, FL, 34110
 Phone: (239) 254-2000
 Florida Certificate of
 Authorization No.1772

EXHIBIT 3b:
 SKETCH AND LEGAL DESCRIPTION
LAND AREA CHANGE 2

DRAWING NO. B-7348
PROJECT NO. 1998070
FILE NAME Area_2.dwg

THIS IS NOT A SURVEY

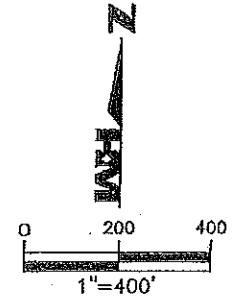
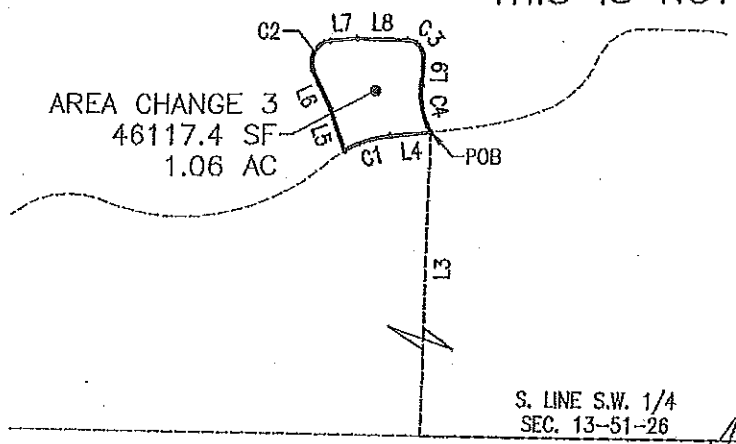

LEGEND

COR. = CORNER
 POB = POINT OF BEGINNING
 POC = POINT OF COMMENCEMENT
 SEC. = SECTION
 SF = SQUARE FEET

S. LINE S.W. 1/4 SEC. 13-51-26
 S. LINE S.E. 1/4 SEC. 13-51-26
 S. 1/4 COR. SEC. 13-51S-26E

CURVE TABLE					
CURVE	RADIUS	DELTA	CHORD	CHORD BEARING	ARC LENGTH
C1	250.00	24°03'36"	104.21	S72°12'10"W	104.98
C2	45.00	109°47'15"	73.63	N30°03'58"E	86.23
C3	35.00	91°37'44"	50.20	S42°48'52"E	55.97
C4	200.00	30°07'59"	103.98	S12°04'00"E	105.18

LINE TABLE		
LINE	DIRECTION	LENGTH
L1	N88°58'55"W	2713.71
L2	N88°59'02"W	1459.59
L3	N01°00'58"E	1182.89
L4	S84°13'58"W	87.45
L5	N19°45'17"W	95.16
L6	N24°49'40"W	92.45
L7	N84°57'36"E	58.87
L8	S88°37'44"E	109.05
L9	S03°00'00"W	60.89

AREA CHANGE 3:

A PARCEL OF LAND LOCATED IN SECTION 13, TOWNSHIP 51 SOUTH, RANGE 26 EAST, COLLIER COUNTY, FLORIDA AND BEING MORE PARTICULARLY DESCRIBED AS FOLLOWS: COMMENCING AT THE SOUTHEAST CORNER OF SAID SECTION 13; THENCE ALONG THE SOUTH LINE OF THE SOUTHEAST QUARTER OF SAID SECTION 13, RUN N88°58'55"W FOR A DISTANCE OF 2713.71 FEET, TO THE SOUTH QUARTER CORNER OF SAID SECTION 13; THENCE ALONG THE SOUTH LINE OF THE SOUTHWEST QUARTER OF SAID SECTION 13, RUN N88°59'02"W FOR A DISTANCE OF 1459.59 FEET; THENCE LEAVING SAID SECTION LINE, RUN N01°00'58"E FOR A DISTANCE OF 1182.89 FEET, TO THE POINT OF BEGINNING OF THE PARCEL HEREIN DESCRIBED; THENCE RUN S84°13'58"W FOR A DISTANCE OF 87.45 FEET, TO A POINT OF TANGENTIAL CIRCULAR CURVATURE; THENCE ALONG A CURVE TO THE LEFT, HAVING A RADIUS OF 250.00 FEET, THROUGH A CENTRAL ANGLE OF 24°03'36", AND BEING SUBTENDED BY A CHORD OF 104.21 FEET, AT A BEARING OF S72°12'10"W, FOR AN ARC LENGTH OF 104.98 FEET; THENCE RUN N19°45'17"W FOR A DISTANCE OF 95.16 FEET; THENCE RUN N24°49'40"W FOR A DISTANCE OF 92.45 FEET, TO A POINT OF TANGENTIAL CIRCULAR CURVATURE; THENCE ALONG A CURVE TO THE RIGHT, HAVING A RADIUS OF 45.00 FEET, THROUGH A CENTRAL ANGLE OF 109°47'15", AND BEING SUBTENDED BY A CHORD OF 73.63 FEET, AT A BEARING OF N30°03'58"E, FOR AN ARC LENGTH OF 86.23 FEET; THENCE RUN N84°57'36"E FOR A DISTANCE OF 58.87 FEET; THENCE RUN S88°37'44"E FOR A DISTANCE OF 109.05 FEET, TO A POINT OF TANGENTIAL CIRCULAR CURVATURE; THENCE ALONG A CURVE TO THE RIGHT, HAVING A RADIUS OF 35.00 FEET, THROUGH A CENTRAL ANGLE OF 91°37'44", AND BEING SUBTENDED BY A CHORD OF 50.20 FEET, AT A BEARING OF S42°48'52"E, FOR AN ARC LENGTH OF 55.97 FEET; THENCE RUN S03°00'00"W FOR A DISTANCE OF 60.89 FEET, TO A POINT OF TANGENTIAL CIRCULAR CURVATURE; THENCE ALONG A CURVE TO THE LEFT, HAVING A RADIUS OF 200.00 FEET, THROUGH A CENTRAL ANGLE OF 30°07'59", AND BEING SUBTENDED BY A CHORD OF 103.98 FEET, AT A BEARING OF S12°04'00"E, FOR AN ARC LENGTH OF 105.18 FEET, TO THE POINT OF BEGINNING OF THE PARCEL DESCRIBED HEREIN, CONTAINING 46,117.4 SQUARE FEET OR 1.06 ACRE.

HOLE MONTES, INC.
 CERTIFICATE OF AUTHORIZATION NUMBER LB 1772

BY:  JOHN J. HIXON
 P.S.M. #6278
 STATE OF FLORIDA

DRAWN BY: R.A.K. SHEET 1 SEC-TWN-RGE: 13-51S-26E	DATE: 1/21/18 OF SHEET: 1	 950 Encore Way Naples, FL. 34110 Phone: (239) 254-2000 Florida Certificate of Authorization No.1772	EXHIBIT 3c SKETCH AND LEGAL DESCRIPTION LAND AREA CHANGE 3	DRAWING NO. B-7349 PROJECT NO. 1998070 FILE NAME: Area_3.dwg
--	------------------------------------	---	---	---

THIS IS NOT A SURVEY

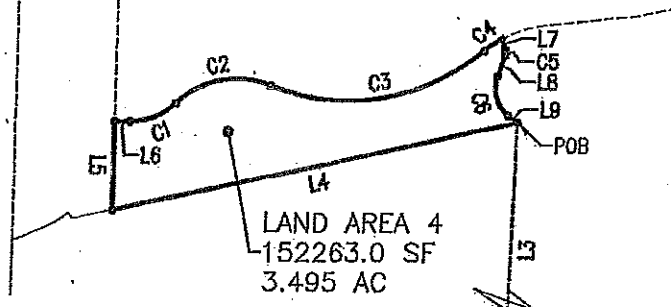

LEGEND
 AC = ACRES
 COR. = CORNER
 POB = POINT OF BEGINNING
 POC = POINT OF COMMENCEMENT
 SEC. = SECTION
 SF = SQUARE FEET

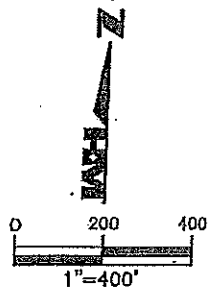

LINE TABLE		
LINE	DIRECTION	LENGTH
L1	N88°58'55"W	2713.71
L2	N88°59'02"W	1600.29
L3	N01°00'58"E	951.80
L4	S77°39'49"W	931.61
L5	N00°25'58"W	196.56
L6	N89°33'44"E	33.81
L7	S19°45'17"E	25.54
L8	S17°53'56"W	49.67
L9	S52°34'25"E	25.66

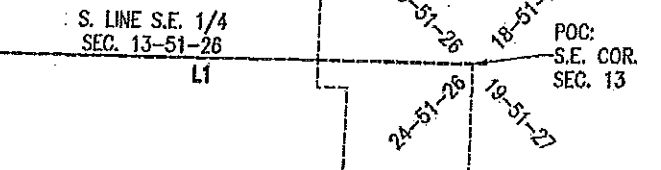

CURVE TABLE					
CURVE	RADIUS	DELTA	CHORD	CHORD BEARING	ARC LENGTH
C1	150.00	43°19'39"	110.75	N67°53'55"E	113.43
C2	200.00	65°24'33"	216.12	N78°56'22"E	228.32
C3	475.00	62°08'00"	490.23	N80°34'39"E	515.11
C4	250.00	10°39'43"	46.45	N54°50'30"E	46.52
C5	20.00	37°39'13"	12.91	S00°55'41"E	13.14
C6	80.00	70°28'21"	92.31	S17°20'15"E	98.40

LAND AREA 4:

A PARCEL OF LAND LOCATED IN SECTION 13, TOWNSHIP 51 SOUTH, RANGE 26 EAST, COLLIER COUNTY, FLORIDA AND BEING MORE PARTICULARLY DESCRIBED AS FOLLOWS: COMMENCING AT THE SOUTHEAST CORNER OF SAID SECTION 13; THENCE ALONG THE SOUTH LINE OF THE SOUTHEAST QUARTER OF SAID SECTION 13, RUN N88°58'55"W FOR A DISTANCE OF 2713.71 FEET, TO THE SOUTH QUARTER CORNER OF SAID SECTION 13; THENCE ALONG THE SOUTH LINE OF THE SOUTHWEST QUARTER OF SAID SECTION 13, RUN N88°59'02"W FOR A DISTANCE OF 1600.29 FEET; THENCE LEAVING SAID SECTION LINE, RUN N01°00'58"E FOR A DISTANCE OF 951.80 FEET, TO THE POINT OF BEGINNING OF THE PARCEL HEREIN DESCRIBED; THENCE RUN S77°39'49"W FOR A DISTANCE OF 931.61 FEET; THENCE RUN N00°25'58"W FOR A DISTANCE OF 196.56 FEET; THENCE RUN N89°33'44"E FOR A DISTANCE OF 33.81 FEET, TO A POINT OF TANGENTIAL CIRCULAR CURVATURE; THENCE ALONG A CURVE TO THE LEFT, HAVING A RADIUS OF 150.00 FEET, THROUGH A CENTRAL ANGLE OF 43°19'39", AND BEING SUBTENDED BY A CHORD OF 110.75 FEET, AT A BEARING OF N67°53'55"E, FOR AN ARC LENGTH OF 113.43 FEET, TO A POINT OF TANGENTIAL REVERSE CURVATURE; THENCE ALONG A CURVE TO THE RIGHT, HAVING A RADIUS OF 200.00 FEET, THROUGH A CENTRAL ANGLE OF 65°24'33", AND BEING SUBTENDED BY A CHORD OF 216.12 FEET, AT A BEARING OF N78°56'22"E, FOR AN ARC LENGTH OF 228.32 FEET, TO A POINT OF TANGENTIAL REVERSE CURVATURE; THENCE ALONG A CURVE TO THE LEFT, HAVING A RADIUS OF 475.00 FEET, THROUGH A CENTRAL ANGLE OF 62°08'00", AND BEING SUBTENDED BY A CHORD OF 490.23 FEET, AT A BEARING OF N80°34'39"E, FOR AN ARC LENGTH OF 515.11 FEET, TO A POINT OF TANGENTIAL REVERSE CURVATURE; THENCE ALONG A CURVE TO THE RIGHT, HAVING A RADIUS OF 250.00 FEET, THROUGH A CENTRAL ANGLE OF 10°39'43", AND BEING SUBTENDED BY A CHORD OF 46.45 FEET, AT A BEARING OF N54°50'30"E, FOR AN ARC LENGTH OF 46.52 FEET; THENCE RUN S19°45'17"E FOR A DISTANCE OF 25.54 FEET, TO A POINT OF TANGENTIAL CIRCULAR CURVATURE; THENCE ALONG A CURVE TO THE RIGHT, HAVING A RADIUS OF 20.00 FEET, THROUGH A CENTRAL ANGLE OF 37°39'13", AND BEING SUBTENDED BY A CHORD OF 12.91 FEET, AT A BEARING OF S00°55'41"E, FOR AN ARC LENGTH OF 13.14 FEET; THENCE RUN S17°53'56"W FOR A DISTANCE OF 49.67 FEET, TO A POINT OF TANGENTIAL CIRCULAR CURVATURE; THENCE ALONG A CURVE TO THE LEFT, HAVING A RADIUS OF 80.00 FEET, THROUGH A CENTRAL ANGLE OF 70°28'21", AND BEING SUBTENDED BY A CHORD OF 92.31 FEET, AT A BEARING OF S17°20'15"E, FOR AN ARC LENGTH OF 98.40 FEET; THENCE RUN S52°34'25"E FOR A DISTANCE OF 25.66 FEET, TO THE POINT OF BEGINNING OF THE PARCEL HEREIN DESCRIBED, CONTAINING 152,263.0 SQUARE FEET OR 3.495 ACRES.

HOLE MONTES, INC.
 CERTIFICATE OF AUTHORIZATION NUMBER LB 1772

BY  JOHN J. HILTON P.S.M. #6278
 STATE OF FLORIDA

DRAWN BY: R.A.K. SHEET 1	DATE: 11/3/16 OF SHEET 1	950 Encore Way Naples, FL 34110 Phone: (239) 254-2000 Florida Certificate of Authorization, No.1772	EXHIBIT 3d SKETCH AND LEGAL DESCRIPTION LAND AREA 4	DRAWING NO. B-7350-4 PROJECT NO. 1998070 FILE NAME Area_4.dwg
--------------------------------	--------------------------------	---	---	--

THIS IS NOT A SURVEY

NOTE: SEE SHEET 3 OF 3 FOR LINE AND CURVE TABLES

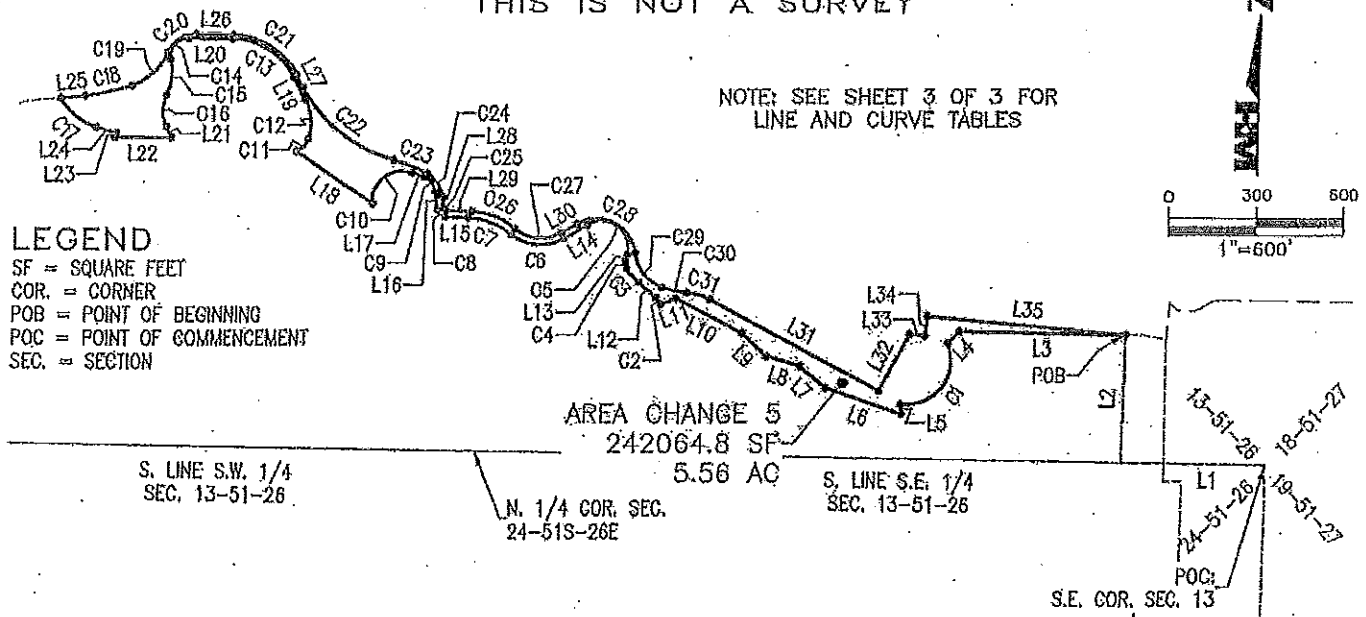

LEGEND
 SF = SQUARE FEET
 COR. = CORNER
 POB = POINT OF BEGINNING
 POC = POINT OF COMMENCEMENT
 SEC. = SECTION

AREA CHANGE 5
 24206.48 SF
 5.56 AC

AREA CHANGE 5:

A PARCEL OF LAND LOCATED IN SECTION 13, TOWNSHIP 51 SOUTH, RANGE 26 EAST, COLLIER COUNTY, FLORIDA AND BEING MORE PARTICULARLY DESCRIBED AS FOLLOWS: COMMENCING AT THE SOUTHEAST CORNER OF SAID SECTION 13; THENCE ALONG THE SOUTH LINE OF THE SOUTHEAST QUARTER OF SAID SECTION 13, RUN N88°58'55"W FOR A DISTANCE OF 495.01 FEET; THENCE LEAVING SAID SECTION LINE, RUN N01°01'06"E FOR A DISTANCE OF 436.02 FEET, TO THE POINT OF BEGINNING OF THE PARCEL HEREIN DESCRIBED; THENCE RUN N88°51'53"W FOR A DISTANCE OF 570.53 FEET; THENCE RUN S45°53'28"W FOR A DISTANCE OF 58.20 FEET, TO A POINT OF NON-TANGENTIAL CIRCULAR CURVATURE; THENCE ALONG A CURVE TO THE RIGHT, HAVING A RADIUS OF 150.00 FEET, THROUGH A CENTRAL ANGLE OF 119°47'34", AND BEING SUBTENDED BY A CHORD OF 259.54 FEET, AT A BEARING OF S35°56'21"W, FOR AN ARC LENGTH OF 313.82 FEET; THENCE RUN S07°24'26"E FOR A DISTANCE OF 32.73 FEET; THENCE RUN N71°08'30"W FOR A DISTANCE OF 278.51 FEET; THENCE RUN N49°32'33"W FOR A DISTANCE OF 115.86 FEET; THENCE RUN N73°21'57"W FOR A DISTANCE OF 121.18 FEET; THENCE RUN N47°48'15"W FOR A DISTANCE OF 115.86 FEET; THENCE RUN N62°56'38"W FOR A DISTANCE OF 260.80 FEET; THENCE RUN S67°49'42"W FOR A DISTANCE OF 55.38 FEET, TO A POINT OF NON-TANGENTIAL CIRCULAR CURVATURE; THENCE ALONG A CURVE TO THE LEFT, HAVING A RADIUS OF 60.00 FEET, THROUGH A CENTRAL ANGLE OF 29°33'16", AND BEING SUBTENDED BY A CHORD OF 30.61 FEET, AT A BEARING OF N34°23'24"W, FOR AN ARC LENGTH OF 30.95 FEET; THENCE RUN N49°10'02"W FOR A DISTANCE OF 79.40 FEET, TO A POINT OF TANGENTIAL CIRCULAR CURVATURE; THENCE ALONG A CURVE TO THE RIGHT, HAVING A RADIUS OF 220.00 FEET, THROUGH A CENTRAL ANGLE OF 16°47'51", AND BEING SUBTENDED BY A CHORD OF 64.27 FEET, AT A BEARING OF N40°46'06"W, FOR AN ARC LENGTH OF 64.50 FEET, TO A POINT OF TANGENTIAL COMPOUND CURVATURE; THENCE ALONG A CURVE TO THE RIGHT, HAVING A RADIUS OF 30.00 FEET, THROUGH A CENTRAL ANGLE OF 45°48'11", AND BEING SUBTENDED BY A CHORD OF 23.35 FEET, AT A BEARING OF N09°28'05"W, FOR AN ARC LENGTH OF 23.98 FEET; THENCE RUN N13°26'00"E FOR A DISTANCE OF 25.35 FEET, TO A POINT OF TANGENTIAL CIRCULAR CURVATURE; THENCE ALONG A CURVE TO THE LEFT, HAVING A RADIUS OF 95.00 FEET, THROUGH A CENTRAL ANGLE OF 134°11'52", AND BEING SUBTENDED BY A CHORD OF 175.02 FEET, AT A BEARING OF N53°39'55"W, FOR AN ARC LENGTH OF 222.51 FEET; THENCE RUN S59°14'09"W FOR A DISTANCE OF 95.48 FEET, TO A POINT OF TANGENTIAL CIRCULAR CURVATURE; THENCE ALONG A CURVE TO THE RIGHT, HAVING A RADIUS OF 155.00 FEET, THROUGH A CENTRAL ANGLE OF 70°01'59", AND BEING SUBTENDED BY A CHORD OF 177.88 FEET, AT A BEARING OF N85°44'52"W, FOR AN ARC LENGTH OF 189.46 FEET, TO A POINT OF TANGENTIAL REVERSE CURVATURE; THENCE ALONG A CURVE TO THE LEFT, HAVING A RADIUS OF 260.00 FEET, THROUGH A CENTRAL ANGLE OF 36°36'21", AND BEING SUBTENDED BY A CHORD OF 163.39 FEET, AT A BEARING OF N69°02'03"W, FOR AN ARC LENGTH OF 166.11 FEET; THENCE RUN N87°20'14"W FOR A DISTANCE OF 76.56 FEET, TO A POINT OF TANGENTIAL CIRCULAR CURVATURE; THENCE ALONG A CURVE TO THE RIGHT, HAVING A RADIUS OF 30.00 FEET, THROUGH A CENTRAL ANGLE OF 80°17'08", AND BEING SUBTENDED BY A CHORD OF 38.68 FEET, AT A BEARING OF N47°11'40"W, FOR AN ARC LENGTH OF 42.04 FEET; THENCE RUN N07°03'06"W FOR A DISTANCE OF 61.34 FEET, TO A POINT OF TANGENTIAL CIRCULAR CURVATURE; THENCE ALONG A CURVE TO THE LEFT, HAVING A RADIUS OF 60.00 FEET, THROUGH A CENTRAL ANGLE OF 62°31'37", AND BEING SUBTENDED BY A CHORD OF 62.28 FEET, AT A BEARING OF N38°18'54"W, FOR AN ARC LENGTH OF 65.48 FEET; THENCE RUN N69°34'43"W FOR A DISTANCE OF 43.13 FEET, TO A POINT OF TANGENTIAL CIRCULAR CURVATURE; THENCE ALONG A CURVE TO THE LEFT, HAVING A RADIUS OF 100.00 FEET, THROUGH A CENTRAL ANGLE OF 116°44'05", AND BEING SUBTENDED BY A CHORD OF 170.29 FEET, AT A BEARING OF S52°03'15"W, FOR AN ARC LENGTH OF 203.74 FEET; THENCE RUN N55°53'04"W FOR A DISTANCE OF 315.24 FEET, TO A POINT OF NON-TANGENTIAL CIRCULAR CURVATURE; THENCE ALONG A CURVE TO THE LEFT, HAVING A RADIUS OF 70.00 FEET, THROUGH A CENTRAL ANGLE OF 47°56'15", AND BEING SUBTENDED BY A CHORD OF 56.87 FEET, AT A BEARING OF N42°11'08"E, FOR AN ARC LENGTH OF 58.57 FEET, TO A POINT OF TANGENTIAL COMPOUND CURVATURE; THENCE ALONG A CURVE TO THE LEFT, HAVING A RADIUS OF 170.00 FEET, THROUGH A CENTRAL ANGLE OF 46°13'15", AND BEING SUBTENDED BY A CHORD OF 133.45 FEET, AT A BEARING OF N04°53'37"W, FOR AN ARC LENGTH OF 137.14 FEET; THENCE RUN N28°00'14"W FOR A DISTANCE OF 88.72 FEET, TO A POINT OF TANGENTIAL CIRCULAR CURVATURE; THENCE ALONG A CURVE TO THE LEFT, HAVING A RADIUS OF 250.00 FEET, THROUGH A CENTRAL ANGLE OF 60°36'36", AND BEING SUBTENDED BY A CHORD OF 252.30 FEET, AT A BEARING OF N58°18'32"W,

(CONTINUED ON SHEET 2 OF 3)

DRAWN BY: R.A.K.	DATE: 1/21/16
SHEET: 1	OF SHEET: 3
SEC-TWN-RGE: 13-51S-26E	



950 Encore Way
 Naples, FL 34110
 Phones: (239) 254-2000
 Florida Certificate of
 Authorization No.1772

SKETCH AND LEGAL DESCRIPTION
 AREA CHANGE 5

DRAWING NO. B-7351
PROJECT NO. 1998070
FILE NAME Area_5.dwg

THIS IS NOT A SURVEY

(CONTINUED FROM SHEET 2 OF 3)

FOR AN ARC LENGTH OF 264.46 FEET; THENCE RUN N88°36'51"W FOR A DISTANCE OF 147.41 FEET, TO A POINT OF TANGENTIAL CIRCULAR CURVATURE; THENCE ALONG A CURVE TO THE LEFT, HAVING A RADIUS OF 60.00 FEET, THROUGH A CENTRAL ANGLE OF 103°58'48", AND BEING SUBTENDED BY A CHORD OF 94.55 FEET, AT A BEARING OF S39°23'46"W, FOR AN ARC LENGTH OF 108.89 FEET, TO A POINT OF TANGENTIAL REVERSE CURVATURE; THENCE ALONG A CURVE TO THE RIGHT, HAVING A RADIUS OF 200.00 FEET, THROUGH A CENTRAL ANGLE OF 35°43'08", AND BEING SUBTENDED BY A CHORD OF 122.67 FEET, AT A BEARING OF S05°15'56"W, FOR AN ARC LENGTH OF 124.68 FEET, TO A POINT OF TANGENTIAL REVERSE CURVATURE; THENCE ALONG A CURVE TO THE LEFT, HAVING A RADIUS OF 135.00 FEET, THROUGH A CENTRAL ANGLE OF 47°59'49", AND BEING SUBTENDED BY A CHORD OF 109.81 FEET, AT A BEARING OF S00°52'24"E, FOR AN ARC LENGTH OF 113.09 FEET; THENCE RUN S24°52'19"E FOR A DISTANCE OF 39.34 FEET; THENCE RUN S89°40'18"W FOR A DISTANCE OF 193.51 FEET; THENCE RUN N13°18'01"E FOR A DISTANCE OF 14.29 FEET; THENCE RUN N74°11'31"W FOR A DISTANCE OF 69.02 FEET, TO A POINT OF TANGENTIAL CIRCULAR CURVATURE; THENCE ALONG A CURVE TO THE RIGHT, HAVING A RADIUS OF 200.00 FEET, THROUGH A CENTRAL ANGLE OF 47°03'32", AND BEING SUBTENDED BY A CHORD OF 159.69 FEET, AT A BEARING OF N50°39'45"W, FOR AN ARC LENGTH OF 164.27 FEET; THENCE RUN N84°13'58"E FOR A DISTANCE OF 82.45 FEET, TO A POINT OF TANGENTIAL CIRCULAR CURVATURE; THENCE ALONG A CURVE TO THE LEFT, HAVING A RADIUS OF 700.00 FEET, THROUGH A CENTRAL ANGLE OF 13°28'58", AND BEING SUBTENDED BY A CHORD OF 164.34 FEET, AT A BEARING OF N77°29'29"E, FOR AN ARC LENGTH OF 164.72 FEET, TO A POINT OF TANGENTIAL COMPOUND CURVATURE; THENCE ALONG A CURVE TO THE LEFT, HAVING A RADIUS OF 200.00 FEET, THROUGH A CENTRAL ANGLE OF 48°41'47", AND BEING SUBTENDED BY A CHORD OF 164.91 FEET, AT A BEARING OF N46°24'06"E, FOR AN ARC LENGTH OF 169.98 FEET, TO A POINT OF TANGENTIAL REVERSE CURVATURE; THENCE ALONG A CURVE TO THE RIGHT, HAVING A RADIUS OF 100.00 FEET, THROUGH A CENTRAL ANGLE OF 69°20'20", AND BEING SUBTENDED BY A CHORD OF 113.77 FEET, AT A BEARING OF N56°43'22"E, FOR AN ARC LENGTH OF 121.02 FEET; THENCE RUN S88°36'28"E FOR A DISTANCE OF 125.93 FEET, TO A POINT OF TANGENTIAL CIRCULAR CURVATURE; THENCE ALONG A CURVE TO THE RIGHT, HAVING A RADIUS OF 280.00 FEET, THROUGH A CENTRAL ANGLE OF 60°36'37", AND BEING SUBTENDED BY A CHORD OF 262.39 FEET, AT A BEARING OF S58°18'09"E, FOR AN ARC LENGTH OF 276.04 FEET; THENCE RUN S27°59'51"E FOR A DISTANCE OF 47.49 FEET, TO A POINT OF TANGENTIAL CIRCULAR CURVATURE; THENCE ALONG A CURVE TO THE LEFT, HAVING A RADIUS OF 500.00 FEET, THROUGH A CENTRAL ANGLE OF 46°56'36", AND BEING SUBTENDED BY A CHORD OF 398.30 FEET, AT A BEARING OF S51°28'09"E, FOR AN ARC LENGTH OF 409.66 FEET, TO A POINT OF TANGENTIAL REVERSE CURVATURE; THENCE ALONG A CURVE TO THE RIGHT, HAVING A RADIUS OF 550.00 FEET, THROUGH A CENTRAL ANGLE OF 13°06'41", AND BEING SUBTENDED BY A CHORD OF 125.58 FEET, AT A BEARING OF S68°23'07"E, FOR AN ARC LENGTH OF 125.86 FEET, TO A POINT OF TANGENTIAL COMPOUND CURVATURE; THENCE ALONG A CURVE TO THE RIGHT, HAVING A RADIUS OF 100.00 FEET, THROUGH A CENTRAL ANGLE OF 54°47'04", AND BEING SUBTENDED BY A CHORD OF 92.02 FEET, AT A BEARING OF S34°26'15"E, FOR AN ARC LENGTH OF 95.62 FEET; THENCE RUN S07°02'43"E FOR A DISTANCE OF 40.73 FEET, TO A POINT OF TANGENTIAL CIRCULAR CURVATURE; THENCE ALONG A CURVE TO THE LEFT, HAVING A RADIUS OF 10.00 FEET, THROUGH A CENTRAL ANGLE OF 80°16'50", AND BEING SUBTENDED BY A CHORD OF 12.89 FEET, AT A BEARING OF S47°11'08"E, FOR AN ARC LENGTH OF 14.01 FEET; THENCE RUN S87°19'33"E FOR A DISTANCE OF 86.72 FEET, TO A POINT OF TANGENTIAL CIRCULAR CURVATURE; THENCE ALONG A CURVE TO THE RIGHT, HAVING A RADIUS OF 250.00 FEET, THROUGH A CENTRAL ANGLE OF 38°03'09", AND BEING SUBTENDED BY A CHORD OF 163.00 FEET, AT A BEARING OF S68°17'59"E, FOR AN ARC LENGTH OF 166.04 FEET, TO A POINT OF TANGENTIAL REVERSE CURVATURE; THENCE ALONG A CURVE TO THE LEFT, HAVING A RADIUS OF 135.00 FEET, THROUGH A CENTRAL ANGLE OF 71°28'36", AND BEING SUBTENDED BY A CHORD OF 157.70 FEET, AT A BEARING OF S85°00'42"E, FOR AN ARC LENGTH OF 168.41 FEET; THENCE RUN N59°15'00"E FOR A DISTANCE OF 59.92 FEET, TO A POINT OF TANGENTIAL CIRCULAR CURVATURE; THENCE ALONG A CURVE TO THE RIGHT, HAVING A RADIUS OF 137.00 FEET, THROUGH A CENTRAL ANGLE OF 112°55'12", AND BEING SUBTENDED BY A CHORD OF 228.38 FEET, AT A BEARING OF S84°17'24"E, FOR AN ARC LENGTH OF 270.00 FEET, TO A POINT OF TANGENTIAL REVERSE CURVATURE; THENCE ALONG A CURVE TO THE LEFT, HAVING A RADIUS OF 150.00 FEET, THROUGH A CENTRAL ANGLE OF 61°29'33", AND BEING SUBTENDED BY A CHORD OF 153.37 FEET, AT A BEARING OF S38°34'34"E, FOR AN ARC LENGTH OF 160.99 FEET, TO A POINT OF TANGENTIAL COMPOUND CURVATURE; THENCE ALONG A CURVE TO THE LEFT, HAVING A RADIUS OF 300.00 FEET, THROUGH A CENTRAL ANGLE OF 16°27'34", AND BEING SUBTENDED BY A CHORD OF 85.89 FEET, AT A BEARING OF S77°33'08"E, FOR AN ARC LENGTH OF 86.18 FEET, TO A POINT OF TANGENTIAL REVERSE CURVATURE; THENCE ALONG A CURVE TO THE RIGHT, HAVING A RADIUS OF 200.00 FEET, THROUGH A CENTRAL ANGLE OF 23°47'41", AND BEING SUBTENDED BY A CHORD OF 82.46 FEET, AT A BEARING OF S73°53'04"E, FOR AN ARC LENGTH OF 83.06 FEET; THENCE RUN S61°59'14"E FOR A DISTANCE OF 667.71 FEET; THENCE RUN N28°00'46"E FOR A DISTANCE OF 219.00 FEET; THENCE RUN S84°17'11"E FOR A DISTANCE OF 48.52 FEET; THENCE RUN N05°42'49"E FOR A DISTANCE OF 66.04 FEET; THENCE RUN S84°45'39"E FOR A DISTANCE OF 685.72 FEET, TO THE POINT OF BEGINNING OF THE PARCEL HEREIN DESCRIBED, CONTAINING 242,064.8 SQUARE FEET OR 5.56 ACRES.

HOLE MONTES, INC.
CERTIFICATE OF AUTHORIZATION NUMBER LB 1772.

BY  P.S.M. #6278
STATE OF FLORIDA

DRAWN BY: R.A.K. SHEET 2 SEC-THH-RGE 15-515-28E	DATE: 1/21/16 OF SHEET 3	 950 Encore Way Naples, FL 34110 Phone: (239) 254-2000 Florida Certificate of Authorization No.1772	DRAWING NO. B-7351 PROJECT NO. 1998070 FILE NAME Area_5.dwg
LEGAL DESCRIPTION CONTINUED LAND AREA CHANGE 5			

THIS IS NOT A SURVEY

CURVE TABLE					
CURVE	RADIUS	DELTA	CHORD	CHORD BEARING	ARC LENGTH
C1	150.00	119°47'34"	259.54	S35°56'21"W	313.82
C2	60.00	29°33'16"	30.61	N34°23'24"W	30.95
C3	220.00	16°47'51"	64.27	N40°46'06"W	64.50
C4	30.00	45°48'11"	23.35	N09°28'05"W	23.98
C5	95.00	134°11'52"	175.02	N53°39'55"W	222.51
C6	155.00	70°01'59"	177.88	N85°44'52"W	189.16
C7	260.00	36°36'21"	163.30	N69°02'03"W	166.11
C8	30.00	80°17'08"	38.68	N47°11'40"W	42.04
C9	60.00	62°31'37"	62.28	N38°18'54"W	65.48
C10	100.00	116°44'05"	170.29	S52°03'15"W	203.74
C11	70.00	47°56'15"	56.87	N42°11'08"E	58.57
C12	170.00	46°13'15"	133.45	N04°53'37"W	137.14
C13	250.00	60°36'36"	252.30	N58°18'32"W	264.46
C14	60.00	103°58'48"	94.55	S39°23'46"W	108.89
C15	200.00	35°43'08"	122.67	S05°15'56"W	124.68
C16	135.00	47°59'49"	109.81	S00°52'24"E	113.09

CURVE TABLE					
CURVE	RADIUS	DELTA	CHORD	CHORD BEARING	ARC LENGTH
C17	200.00	47°03'32"	159.69	N50°39'45"W	164.27
C18	700.00	13°28'58"	164.34	N77°29'29"E	164.72
C19	200.00	48°41'47"	164.91	N46°24'06"E	169.98
C20	100.00	69°20'20"	113.77	N56°43'22"E	121.02
C21	260.00	60°36'37"	262.39	S58°18'09"E	275.04
C22	500.00	46°56'36"	398.30	S51°28'09"E	409.66
C23	550.00	13°06'41"	125.58	S68°23'07"E	125.88
C24	100.00	54°47'04"	92.02	S34°26'15"E	95.62
C25	10.00	80°16'50"	12.89	S47°11'08"E	14.01
C26	260.00	38°03'09"	163.00	S68°17'59"E	166.04
C27	135.00	71°28'36"	157.70	S85°00'42"E	168.41
C28	137.00	112°55'12"	228.38	S64°17'24"E	270.00
C29	150.00	61°29'33"	153.37	S38°34'34"E	160.99
C30	300.00	16°27'34"	85.89	S77°33'08"E	86.18
C31	200.00	23°47'41"	82.46	S73°53'04"E	83.06

LINE TABLE		
LINE	DIRECTION	LENGTH
L1	N88°58'55"W	495.01
L2	N01°01'06"E	436.01
L3	N88°51'53"W	570.53
L4	S45°53'28"W	58.20
L5	S07°24'26"E	32.73
L6	N71°08'30"W	278.51
L7	N49°32'33"W	115.86

LINE TABLE		
LINE	DIRECTION	LENGTH
L8	N73°21'57"W	121.18
L9	N47°48'15"W	115.86
L10	N62°56'36"W	260.80
L11	S67°49'42"W	55.38
L12	N49°10'02"W	79.40
L13	N13°26'00"E	25.35
L14	S59°14'09"W	95.48

LINE TABLE		
LINE	DIRECTION	LENGTH
L15	N87°20'14"W	76.56
L16	N07°03'06"W	61.34
L17	N69°34'43"W	43.13
L18	N85°53'04"W	315.24
L19	N28°00'14"W	88.72
L20	N88°36'51"W	147.41
L21	S24°52'19"E	39.34

LINE TABLE		
LINE	DIRECTION	LENGTH
L22	S89°40'18"W	193.51
L23	N13°18'01"E	14.29
L24	N74°11'31"W	69.02
L25	N84°13'58"E	82.45
L26	S88°36'28"E	125.93
L27	S27°59'51"E	47.49
L28	S07°02'43"E	40.73

LINE TABLE		
LINE	DIRECTION	LENGTH
L29	S87°19'33"E	86.72
L30	N59°15'00"E	59.92
L31	S61°59'14"E	667.71
L32	N28°00'46"E	219.00
L33	S84°17'11"E	48.52
L34	N05°42'49"E	66.04
L35	S84°45'39"E	685.72

DRAWN BY: R.A.K.
 DATE: 1/21/16
 SHEET 3 OF SHEET 3
 SEC-TWN-RGE: 13-51S-26E

H.M.
HOLE MONTES
 SURVEYORS PLANNERS ENGINEERS
 950 Encore Way
 Naples, FL. 34110
 Phone: (239) 254-2000
 Florida Certificate of
 Authorization No.1772

CURVE AND LINE TABLES
 LAND AREA CHANGE 5

DRAWING NO. B-7351
 PROJECT NO. 1998070
 FILE NAME Area_5.dwg

THIS IS NOT A SURVEY

LAND AREA 6
15583.3 SF
0.36 AC

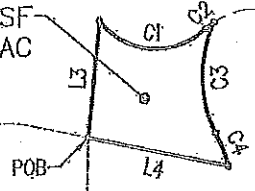

LINE TABLE		
LINE	DIRECTION	LENGTH
L1	N88°58'55"W	344.26
L2	N00°00'00"E	420.62
L3	N04°47'07"E	126.86
L4	N77°46'12"W	160.59

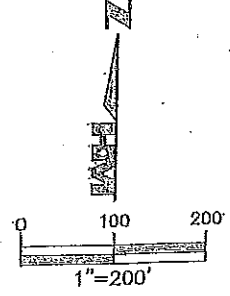

S. LINE S.E. 1/4
SEC. 13-51-26

POC:
S.E. COR.
SEC. 13

LEGEND

- AC = ACRE
- COR. = CORNER
- POB = POINT OF BEGINNING
- POC = POINT OF COMMENCEMENT
- SEC. = SECTION
- SF = SQUARE FEET

CURVE TABLE					
CURVE	RADIUS	DELTA	CHORD	CHORD BEARING	ARC LENGTH
C1	81.20	94°11'36"	118.96	S84°43'04"E	133.49
C2	80.00	8°14'54"	11.51	N52°18'36"E	11.52
C3	141.52	50°15'07"	120.18	S01°58'11"E	124.12
C4	218.95	10°17'15"	39.26	S21°57'07"E	39.31

LAND AREA 6:

A PARCEL OF LAND LOCATED IN SECTION 13, TOWNSHIP 51 SOUTH, RANGE 26 EAST, COLLIER COUNTY, FLORIDA AND BEING MORE PARTICULARLY DESCRIBED AS FOLLOWS: COMMENCING AT THE SOUTHEAST CORNER OF SAID SECTION 13; THENCE ALONG THE SOUTH LINE OF THE SOUTHEAST QUARTER OF SAID SECTION 13, RUN N88°58'55"W FOR A DISTANCE OF 344.26 FEET; THENCE LEAVING SAID SECTION LINE, RUN N00°00'00"E FOR A DISTANCE OF 420.62 FEET, TO THE POINT OF BEGINNING OF THE PARCEL HEREIN DESCRIBED; THENCE RUN N04°47'07"E FOR A DISTANCE OF 126.86 FEET, TO A POINT OF NON-TANGENTIAL CIRCULAR CURVATURE; THENCE ALONG A CURVE TO THE LEFT, HAVING A RADIUS OF 81.20 FEET, THROUGH A CENTRAL ANGLE OF 94°11'36", AND BEING SUBTENDED BY A CHORD OF 118.96 FEET, AT A BEARING OF S84°43'04"E, FOR AN ARC LENGTH OF 133.49 FEET, TO A POINT OF TANGENTIAL REVERSE CURVATURE; THENCE ALONG A CURVE TO THE RIGHT, HAVING A RADIUS OF 80.00 FEET, THROUGH A CENTRAL ANGLE OF 8°14'54", AND BEING SUBTENDED BY A CHORD OF 11.51 FEET, AT A BEARING OF N52°18'36"E, FOR AN ARC LENGTH OF 11.52 FEET, TO A POINT OF NON-TANGENTIAL COMPOUND CURVATURE; THENCE ALONG A CURVE TO THE LEFT, HAVING A RADIUS OF 141.52 FEET, THROUGH A CENTRAL ANGLE OF 50°15'07", AND BEING SUBTENDED BY A CHORD OF 120.18 FEET, AT A BEARING OF S01°58'11"E, FOR AN ARC LENGTH OF 124.12 FEET, TO A POINT OF TANGENTIAL REVERSE CURVATURE; THENCE ALONG A CURVE TO THE RIGHT, HAVING A RADIUS OF 218.95 FEET, THROUGH A CENTRAL ANGLE OF 10°17'15", AND BEING SUBTENDED BY A CHORD OF 39.26 FEET, AT A BEARING OF S21°57'07"E, FOR AN ARC LENGTH OF 39.31 FEET; THENCE RUN N77°46'12"W FOR A DISTANCE OF 160.59 FEET, TO THE POINT OF BEGINNING OF THE PARCEL HEREIN DESCRIBED, CONTAINING 15,583.3 SQUARE FEET OR 0.36 ACRE.

HOLE MONTES, INC.
CERTIFICATE OF AUTHORIZATION NUMBER LB 1772

BY  P.S.M. #6278
STATE OF FLORIDA

DRAWN BY: R.A.K.	DATE: 8/11/16
SHEET 1	OF SHEET 1
SEC-TWN-RGE: 13-51S-26E	



950 Encore Way
Naples, FL 34110
Phone: (239) 254-2000
Florida Certificate of
Authorization No. 1772

EXHIBIT 3f
SKETCH AND LEGAL DESCRIPTION
LAND AREA 6

DRAWING NO. E-7352-2
PROJECT NO. 199807D
FILE NAME Area_6.dwg

THIS IS NOT A SURVEY

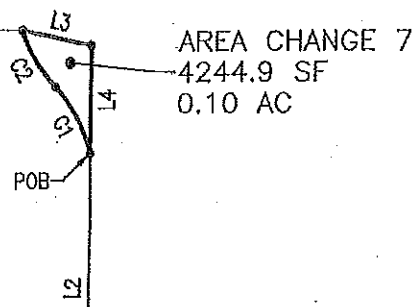
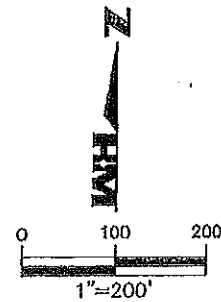

LINE TABLE		
LINE	DIRECTION	LENGTH
L1	N88°58'55"W	344.26
L2	N00°00'00"E	304.66
L3	S77°46'12"E	78.84
L4	S00°00'00"E	115.95

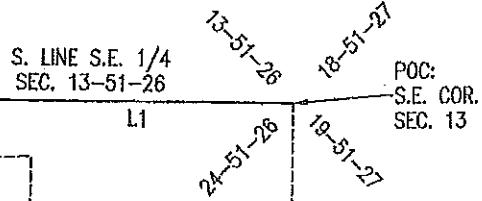

LEGEND

- AC = ACRES
- COR. = CORNER
- POB = POINT OF BEGINNING
- POC = POINT OF COMMENCEMENT
- SEC. = SECTION
- SF = SQUARE FEET

CURVE TABLE					
CURVE	RADIUS	DELTA	CHORD	CHORD BEARING	ARC LENGTH
C1	150.00	31°48'10"	82.19	N29°08'35"W	83.26
C2	150.00	27°28'24"	71.24	N31°18'29"W	71.93

AREA CHANGE 7:

A PARCEL OF LAND LOCATED IN SECTION 13, TOWNSHIP 51 SOUTH, RANGE 26 EAST, COLLIER COUNTY, FLORIDA AND BEING MORE PARTICULARLY DESCRIBED AS FOLLOWS: COMMENCING AT THE SOUTHEAST CORNER OF SAID SECTION 13; THENCE ALONG THE SOUTH LINE OF THE SOUTHEAST QUARTER OF SAID SECTION 13, RUN N88°58'55"W FOR A DISTANCE OF 344.26 FEET; THENCE LEAVING SAID SECTION LINE, RUN N00°00'00"E FOR A DISTANCE OF 304.67 FEET, TO THE POINT OF BEGINNING OF THE PARCEL HEREIN DESCRIBED; THENCE ALONG A CURVE TO THE LEFT, HAVING A RADIUS OF 150.00 FEET, THROUGH A CENTRAL ANGLE OF 31°48'10", AND BEING SUBTENDED BY A CHORD OF 82.19 FEET, AT A BEARING OF N29°08'35"W, FOR AN ARC LENGTH OF 83.26 FEET, TO A POINT OF TANGENTIAL REVERSE CURVATURE; THENCE ALONG A CURVE TO THE RIGHT, HAVING A RADIUS OF 150.00 FEET, THROUGH A CENTRAL ANGLE OF 27°28'24", AND BEING SUBTENDED BY A CHORD OF 71.24 FEET, AT A BEARING OF N31°18'29"W, FOR AN ARC LENGTH OF 71.93 FEET; THENCE RUN S77°46'12"E FOR A DISTANCE OF 78.84 FEET; THENCE RUN S00°00'00"E FOR A DISTANCE OF 115.95 FEET, TO THE POINT OF BEGINNING OF THE PARCEL HEREIN DESCRIBED, CONTAINING 4244.9 SQUARE FEET OR 0.10 ACRE.

HOLE MONTES, INC.
CERTIFICATE OF AUTHORIZATION NUMBER LB 1772

BY  JOHN J. HILTON P.S.M. #6278
STATE OF FLORIDA

DRAWN BY: R.A.K.	DATE: 1/21/16
SHEET 1	OF SHEET 1
SEC-TWN-RGE: 13-51S-26E	



HOLE MONTES
ENGINEERS PLANNERS SURVEYORS

950 Encore Way
Naples, FL 34110
Phone: (239) 254-2000
Florida Certificate of
Authorization No.1772

EXHIBIT 3g
SKETCH AND LEGAL DESCRIPTION
LAND AREA CHANGE 7

DRAWING NO. B-7353
PROJECT NO. 1998070
FILE NAME Area_7.dwg

THIS IS NOT A SURVEY

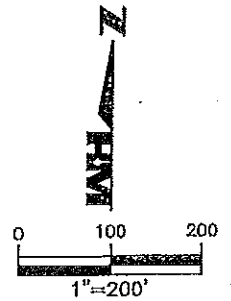

LINE TABLE		
LINE	DIRECTION	LENGTH
L1	N88°58'55"W	344.26
L2	N88°58'55"W	29.78
L3	S00°00'00"E	235.94

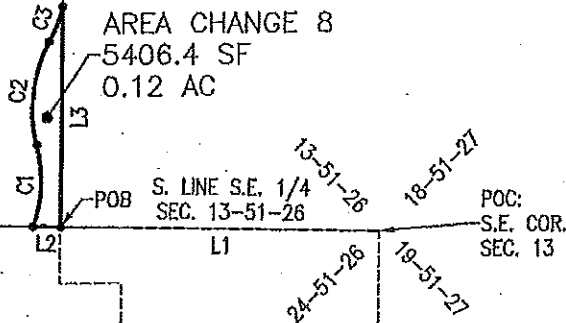

LEGEND

- AC = ACRES
- COR. = CORNER
- POB = POINT OF BEGINNING
- POC = POINT OF COMMENCEMENT
- SEC. = SECTION
- SF = SQUARE FEET

CURVE TABLE					
CURVE	RADIUS	DELTA	CHORD	CHORD BEARING	ARC LENGTH
C1	150.00	34°02'30"	87.82	N01°51'17"E	89.12
C2	150.00	43°34'55"	111.37	N06°37'29"E	114.10
C3	150.00	15°10'26"	39.61	N20°49'44"E	39.73

AREA CHANGE 8:

A PARCEL OF LAND LOCATED IN SECTION 13, TOWNSHIP 51 SOUTH, RANGE 26 EAST, COLLIER COUNTY, FLORIDA AND BEING MORE PARTICULARLY DESCRIBED AS FOLLOWS: COMMENCING AT THE SOUTHEAST CORNER OF SAID SECTION 13; THENCE ALONG THE SOUTH LINE OF THE SOUTHEAST QUARTER OF SAID SECTION 13, RUN N88°58'55"W FOR A DISTANCE OF 344.26 FEET, TO THE POINT OF BEGINNING OF THE PARCEL HEREIN DESCRIBED; THENCE CONTINUE ALONG SAID SECTION LINE, N88°58'55"W FOR A DISTANCE OF 29.78 FEET, TO A POINT OF NON-TANGENTIAL CIRCULAR CURVATURE; THENCE ALONG A CURVE TO THE LEFT, HAVING A RADIUS OF 150.00 FEET, THROUGH A CENTRAL ANGLE OF 34°02'30", AND BEING SUBTENDED BY A CHORD OF 87.82 FEET, AT A BEARING OF N01°51'17"E, FOR AN ARC LENGTH OF 89.12 FEET, TO A POINT OF TANGENTIAL REVERSE CURVATURE; THENCE ALONG A CURVE TO THE RIGHT, HAVING A RADIUS OF 150.00 FEET, THROUGH A CENTRAL ANGLE OF 43°34'55", AND BEING SUBTENDED BY A CHORD OF 111.37 FEET, AT A BEARING OF N06°37'29"E, FOR AN ARC LENGTH OF 114.10 FEET, TO A POINT OF TANGENTIAL REVERSE CURVATURE; THENCE ALONG A CURVE TO THE LEFT, HAVING A RADIUS OF 150.00 FEET, THROUGH A CENTRAL ANGLE OF 15°10'26", AND BEING SUBTENDED BY A CHORD OF 39.61 FEET, AT A BEARING OF N20°49'44"E, FOR AN ARC LENGTH OF 39.73 FEET; THENCE RUN S00°00'00"E FOR A DISTANCE OF 235.94 FEET, TO THE POINT OF BEGINNING OF THE PARCEL HEREIN DESCRIBED, CONTAINING 5406.4 SQUARE FEET OR 0.12 ACRE.

HOLE MONTES, INC.
 CERTIFICATE OF AUTHORIZATION NUMBER LB 1772

BY  JOHN J. HILTON P.S.M. #6278
 STATE OF FLORIDA

DRAWN BY: R.A.K. SHEET # 1	DATE: 1/21/18 OF SHEET 1	 950 Encore Way Naples, FL. 34110 Phone: (239) 254-2000 Florida Certificate of Authorization No.1772	EXHIBIT 3h SKETCH AND LEGAL DESCRIPTION LAND AREA CHANGE 8	DRAWING NO. B-7354 PROJECT NO. 1998070 FILE NAME Area_8.dwg
-------------------------------------	-----------------------------------	---	---	--

SEC-TWN-RGE:
 13-51S-26E

THIS IS NOT A SURVEY

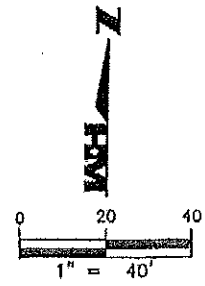
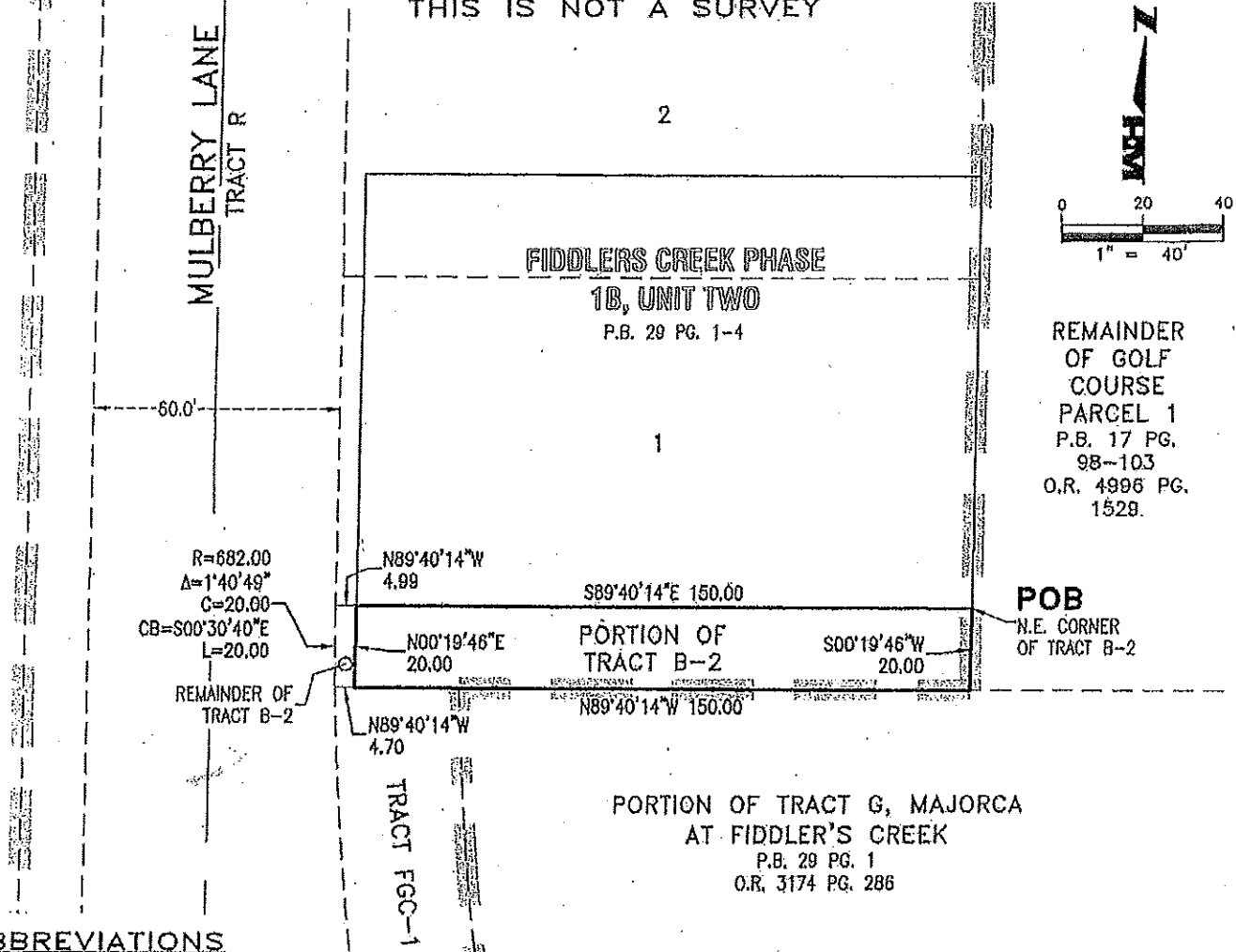

REMAINDER OF GOLF COURSE PARCEL 1
P.B. 17 PG. 98-103
O.R. 4996 PG. 1529.

ABBREVIATIONS
O.R. = OFFICIAL RECORDS BOOK
P.B. = PLAT BOOK
PG. = PAGE
POB = POINT OF BEGINNING

LEGAL DESCRIPTION

A PARCEL OF LAND LOCATED IN SECTION 14, TOWNSHIP 51 SOUTH, RANGE 26 EAST, COLLIER COUNTY, FLORIDA, BEING A PORTION OF TRACT B-2, AS SHOWN ON THE PLAT OF FIDDLER'S CREEK PHASE 1B, UNIT TWO, RECORDED IN PLAT BOOK 29, PAGES 1-4 OF THE PUBLIC RECORDS OF COLLIER COUNTY, FLORIDA AND BEING MORE PARTICULARLY DESCRIBED AS FOLLOWS: BEGINNING AT NORTHEAST CORNER OF LOT SAID TRACT B-2, AS SHOWN ON SAID FIDDLER'S CREEK PHASE 1B, UNIT TWO PLAT; THENCE ALONG THE EAST LINE OF SAID TRACT B-2, RUN S00°19'46"W FOR A DISTANCE OF 20.00 FEET, TO THE SOUTHEAST CORNER OF SAID TRACT B-2; THENCE ALONG THE SOUTH LINE OF SAID TRACT B-2, RUN N89°40'14"W FOR A DISTANCE OF 150.00 FEET; THENCE LEAVING THE SOUTH LINE OF SAID TRACT B-2, RUN N00°19'46"E FOR A DISTANCE OF 20.00 FEET, TO A POINT ON THE NORTH LINE OF SAID TRACT B-2; THENCE ALONG THE NORTH LINE OF SAID TRACT B-2, RUN S89°40'14"E FOR A DISTANCE OF 150.00 FEET, TO THE POINT OF BEGINNING OF THE PARCEL HEREIN DESCRIBED, CONTAINING 3,000 SQUARE FEET.

HOLE MONTES, INC., CERTIFICATE OF AUTHORIZATION NUMBER LB 1772

BY  P.S.M. #6278
STATE OF FLORIDA

DRAWN BY: R.A.K.	DATE: 8/6/16	 950 Encore Way Naples, FL 34110 Phone: (239) 254-2000 Florida Certificate of Authorization No.1772	SKETCH AND LEGAL DESCRIPTION	DRAWING NO. H-63
SHEET 1	OF SHEET 1			PROJECT NO. 1998070
SEC-TWN-RGE: 14-51S-26E		ENGINEERS PLANNERS SURVEYORS		FILE NAME Parcel 9C.dwg

**PETITION TO AMEND THE
FIDDLER'S CREEK COMMUNITY DEVELOPMENT DISTRICT 1**

EXHIBIT 4

PROPOSED AMENDED LEGAL DESCRIPTION OF THE DISTRICT

PARCEL 1:

A PARCEL OF LAND LYING IN SECTIONS 14, 15, 22, 23 AND 24, TOWNSHIP 51 SOUTH, RANGE 26 EAST, COLLIER COUNTY, FLORIDA AND BEING MORE PARTICULARLY DESCRIBED AS FOLLOWS: BEGINNING AT THE NORTHEAST CORNER OF SECTION 22, TOWNSHIP 51 SOUTH, RANGE 26 EAST, COLLIER COUNTY, FLORIDA; THENCE ALONG THE WEST LINE OF THE SOUTHWEST QUARTER OF SECTION 14, TOWNSHIP 51 SOUTH, RANGE 26 EAST, RUN N00°19'45"E FOR A DISTANCE OF 2787.38 FEET, TO THE EAST QUARTER CORNER OF SECTION 15, TOWNSHIP 51 SOUTH, RANGE 26 EAST; THENCE ALONG THE SOUTH LINE OF THE NORTHEAST QUARTER OF SECTION 15, TOWNSHIP 51 SOUTH, RANGE 26 EAST, RUN N89°06'35"W FOR A DISTANCE OF 2739.04 FEET, TO THE CENTERLINE OF SAID SECTION 15; THENCE ALONG THE WEST LINE OF THE SOUTH HALF OF THE NORTHEAST QUARTER OF SAID SECTION 15, RUN N00°18'43"E FOR A DISTANCE OF 1392.98 FEET, TO THE NORTHWEST CORNER OF THE SOUTH HALF OF THE NORTHEAST QUARTER OF SAID SECTION 15; THENCE ALONG THE NORTH LINE OF THE SOUTH HALF OF THE NORTHEAST QUARTER OF SAID SECTION 15, RUN S89°13'52"E FOR A DISTANCE OF 2738.98 FEET, TO THE SOUTHWEST CORNER OF THE NORTHWEST QUARTER OF THE NORTHWEST QUARTER OF SECTION 14, TOWNSHIP 51 SOUTH, RANGE 26 EAST; THENCE ALONG THE SOUTH LINE OF THE NORTH QUARTER OF SAID SECTION 14, RUN S88°20'43"E FOR A DISTANCE OF 4635.22 FEET; THENCE LEAVING SAID QUARTER LINE, RUN N37°08'33"E FOR A DISTANCE OF 122.51 FEET; THENCE RUN S52°51'27"E FOR A DISTANCE OF 171.83 FEET, TO THE SOUTHWEST CORNER OF THE EAST HALF OF THE NORTHEAST QUARTER OF THE NORTHEAST QUARTER OF SAID SECTION 14; THENCE ALONG THE SOUTH LINE OF THE NORTHEAST QUARTER OF THE NORTHEAST QUARTER OF SAID SECTION 14, RUN S88°20'43"E FOR A DISTANCE OF 693.91 FEET, TO THE SOUTHWEST CORNER OF THE NORTHEAST QUARTER OF THE NORTHEAST QUARTER OF SAID SECTION 14; THENCE ALONG THE EAST LINE OF THE SOUTHWEST QUARTER OF THE NORTHEAST QUARTER OF SAID SECTION 14, RUN S00°25'37"E FOR A DISTANCE OF 1375.81 FEET, TO THE EAST QUARTER CORNER OF SAID SECTION 14; THENCE ALONG THE EAST LINE OF THE SOUTHWEST QUARTER OF SAID SECTION 14, RUN S00°25'37"E FOR A DISTANCE OF 2749.82 FEET, TO THE SOUTHWEST CORNER OF SAID SECTION 14; THENCE ALONG THE NORTH LINE OF THE NORTHWEST QUARTER OF SECTION 24, TOWNSHIP 51 SOUTH, RANGE 26 EAST, RUN S88°59'02"E FOR A DISTANCE OF 2713.25 FEET, TO THE NORTH QUARTER CORNER OF SAID SECTION 24; THENCE ALONG THE NORTH LINE OF THE NORTHEAST QUARTER OF SAID SECTION 24, RUN S88°58'54"E FOR A DISTANCE OF 2369.45 FEET; THENCE LEAVING SAID SECTION LINE, RUN S00°00'00"E FOR A DISTANCE OF 61.23 FEET; THENCE RUN N89°56'43"E FOR A DISTANCE OF 85.73 FEET; THENCE RUN S01°03'55"W FOR A DISTANCE OF 410.19 FEET; THENCE RUN N88°56'05"W FOR A DISTANCE OF 150.00 FEET; THENCE RUN S01°03'55"W FOR A DISTANCE OF 263.29 FEET, TO A POINT OF TANGENTIAL CIRCULAR CURVATURE; THENCE ALONG A CURVE TO THE LEFT, HAVING A RADIUS OF 1675.00 FEET, THROUGH A CENTRAL ANGLE OF 16°58'46", AND BEING SUBTENDED BY A CHORD OF 494.57 FEET, AT A BEARING OF S07°25'28"E, FOR AN ARC LENGTH OF 496.38, TO A POINT OF TANGENTIAL REVERSE CURVATURE; THENCE ALONG A CURVE TO THE RIGHT, HAVING A RADIUS OF 1325.00 FEET, THROUGH A CENTRAL ANGLE OF 21°15'19", AND BEING SUBTENDED BY A CHORD OF 488.73 FEET, AT A BEARING OF S05°17'11"E, FOR AN ARC LENGTH OF 491.54, TO A POINT OF TANGENTIAL REVERSE CURVATURE; THENCE ALONG A CURVE TO THE LEFT, HAVING A RADIUS OF 1175.00 FEET, THROUGH A CENTRAL ANGLE OF 07°59'44", AND BEING SUBTENDED BY A CHORD OF 163.84 FEET, AT A BEARING OF S01°20'36"W, FOR AN ARC LENGTH OF 163.97, TO A POINT OF TANGENTIAL REVERSE CURVATURE; THENCE ALONG A CURVE TO THE RIGHT, HAVING A RADIUS OF 90.00 FEET, THROUGH A CENTRAL ANGLE OF 32°38'49", AND BEING SUBTENDED BY A CHORD OF 50.54 FEET, AT A BEARING OF S13°39'09"W, FOR AN ARC LENGTH OF 51.23, TO A POINT OF TANGENTIAL REVERSE CURVATURE; THENCE ALONG A CURVE TO THE LEFT, HAVING A RADIUS OF 225.00 FEET, THROUGH A CENTRAL ANGLE OF 53°46'56", AND BEING SUBTENDED BY A CHORD OF 203.53 FEET, AT A BEARING OF S03°04'06"W, FOR AN ARC LENGTH OF 211.20; THENCE RUN S66°10'38"W FOR A DISTANCE OF 44.67 FEET, TO A POINT OF TANGENTIAL CIRCULAR CURVATURE; THENCE ALONG A CURVE TO THE LEFT, HAVING A RADIUS OF 50.00 FEET, THROUGH A CENTRAL ANGLE OF 90°03'07", AND BEING SUBTENDED BY A CHORD OF 70.74 FEET, AT A BEARING OF S21°09'04"W, FOR AN ARC LENGTH OF 78.59, TO A POINT OF TANGENTIAL REVERSE CURVATURE; THENCE ALONG A CURVE TO THE RIGHT, HAVING A RADIUS OF 539.33 FEET, THROUGH A CENTRAL ANGLE OF 10°57'48", AND BEING SUBTENDED BY A CHORD OF 103.04 FEET, AT A BEARING OF S18°23'35"E, FOR AN ARC LENGTH OF 103.20, TO A POINT OF TANGENTIAL REVERSE CURVATURE; THENCE ALONG A CURVE TO THE LEFT, HAVING A RADIUS OF 173.16 FEET, THROUGH A CENTRAL ANGLE OF 81°36'51", AND BEING SUBTENDED BY A CHORD OF 226.33 FEET, AT A BEARING OF S53°43'07"E, FOR AN ARC LENGTH OF 246.66, TO A POINT OF TANGENTIAL REVERSE CURVATURE; THENCE ALONG A CURVE TO THE RIGHT, HAVING A RADIUS OF 30.00 FEET, THROUGH A CENTRAL ANGLE OF 98°43'00", AND BEING SUBTENDED BY A CHORD OF 45.53 FEET, AT A BEARING OF S45°10'03"E, FOR AN ARC LENGTH OF 51.69, TO A POINT OF TANGENTIAL REVERSE CURVATURE; THENCE ALONG A CURVE TO THE LEFT, HAVING A RADIUS OF 151.62 FEET, THROUGH A CENTRAL ANGLE OF 22°00'34", AND BEING SUBTENDED BY A CHORD OF 57.89 FEET, AT A BEARING OF S06°48'50"E, FOR AN ARC LENGTH OF 58.24; THENCE RUN N90°00'00"E FOR A DISTANCE OF 159.82 FEET, TO A POINT ON THE EAST LINE OF SECTION 24, TOWNSHIP 51 SOUTH, RANGE 26 EAST; THENCE ALONG THE EAST LINE OF SAID SECTION 24, RUN S00°15'28"W FOR A DISTANCE OF 1952.34 FEET; THENCE LEAVING SAID SECTION LINE, RUN N88°28'10"W FOR A DISTANCE OF 202.16 FEET; THENCE RUN N85°18'35"W FOR A DISTANCE OF 164.23 FEET; THENCE RUN N20°38'43"W FOR A DISTANCE OF 62.59 FEET; THENCE RUN N08°54'48"W FOR A DISTANCE OF 85.19 FEET; THENCE RUN N23°42'39"E FOR A DISTANCE OF 130.40 FEET; THENCE RUN N60°16'31"E FOR A DISTANCE OF 106.48 FEET; THENCE RUN N08°16'17"E FOR A DISTANCE OF 34.66 FEET; THENCE RUN N42°29'24"W FOR A DISTANCE OF 116.91 FEET; THENCE RUN N10°07'11"W FOR A DISTANCE OF 107.10 FEET; THENCE RUN N10°56'20"E FOR A DISTANCE OF 105.37 FEET; THENCE RUN N25°22'43"E FOR A DISTANCE OF 103.06 FEET; THENCE RUN N29°46'39"E FOR A DISTANCE OF 75.80 FEET; THENCE RUN N37°18'09"E FOR A DISTANCE OF 50.11 FEET; THENCE RUN N10°29'59"W FOR A DISTANCE OF 79.18 FEET; THENCE RUN N44°52'32"W FOR A DISTANCE OF 54.42 FEET; THENCE RUN N63°38'53"W FOR A DISTANCE OF 64.07 FEET; THENCE RUN N82°33'24"W FOR A DISTANCE OF 120.72 FEET; THENCE RUN N01°53'33"E FOR A DISTANCE OF 116.69 FEET; THENCE RUN N40°21'48"W FOR A DISTANCE OF 52.95 FEET; THENCE RUN N00°12'52"E FOR A DISTANCE OF 141.71 FEET; THENCE RUN N89°44'32"W FOR A DISTANCE OF 264.73 FEET; THENCE RUN S61°23'47"W FOR A DISTANCE OF 447.97 FEET; THENCE RUN S79°01'56"W FOR A DISTANCE OF 484.64 FEET; THENCE RUN S84°04'19"W FOR A DISTANCE OF 149.18 FEET; THENCE RUN N89°44'32"W FOR A DISTANCE OF 375.00 FEET; THENCE RUN S00°15'28"W FOR A DISTANCE OF 265.00 FEET; THENCE RUN N87°00'30"W FOR A DISTANCE OF 118.46 FEET; THENCE RUN S88°08'02"W FOR A DISTANCE OF 77.48 FEET; THENCE RUN S58°38'02"W FOR A DISTANCE OF 133.38 FEET; THENCE RUN S83°37'01"W FOR A DISTANCE OF 54.43 FEET; THENCE RUN N55°26'25"W FOR A DISTANCE OF 87.85 FEET; THENCE RUN N46°48'39"W FOR A DISTANCE OF 77.27 FEET; THENCE RUN N51°45'12"W FOR A DISTANCE OF 285.65 FEET; THENCE RUN N49°41'29"W FOR A DISTANCE OF 234.47 FEET; THENCE RUN N57°17'08"W FOR A DISTANCE OF 194.66 FEET; THENCE RUN N44°25'43"W FOR A DISTANCE OF 177.22 FEET; THENCE RUN N01°41'10"E FOR A DISTANCE OF 221.55 FEET; THENCE RUN N40°50'50"W FOR A DISTANCE OF 100.90 FEET; THENCE RUN N59°52'00"W FOR A DISTANCE OF 215.96 FEET; THENCE RUN N57°10'59"W FOR A DISTANCE OF 90.42 FEET; THENCE RUN N01°07'11"W FOR A DISTANCE OF 176.02 FEET; THENCE RUN N33°27'20"W FOR A DISTANCE OF 47.82 FEET; THENCE RUN N69°53'36"W FOR A DISTANCE OF 103.27 FEET; THENCE RUN S83°57'39"W FOR A DISTANCE OF 185.60 FEET; THENCE RUN N57°59'46"W FOR A

DRAWN BY: R.A.K.	DATE: 1/21/16
SHEET 1	OF SHEET 16
SEC-TWN-RGE: 13,14,15,22,23,24-S1S-28E	

H M
HOLE MONTES
 ENGINEERS PLANNERS SURVEYORS

950 Encore Way
 Naples, FL 34110
 Phone: (239) 254-2000
 Florida Certificate of
 Authorization No.1772

LEGAL DESCRIPTION EXHIBIT#4
 COMMUNITY DEVELOPMENT DISTRICT 1

DRAWING NO. B-7342
PROJECT NO. 1998070
FILE NAME CDD1 SKD-REV1.DWG

DISTANCE OF 90.38 FEET; THENCE RUN N51°15'23"W FOR A DISTANCE OF 66.98 FEET; THENCE RUN S88°57'04"W FOR A DISTANCE OF 137.96 FEET; THENCE RUN S69°42'26"W FOR A DISTANCE OF 91.21 FEET; THENCE RUN S28°52'24"W FOR A DISTANCE OF 62.66 FEET; THENCE RUN S16°04'21"E FOR A DISTANCE OF 86.40 FEET; THENCE RUN S50°53'00"E FOR A DISTANCE OF 112.15 FEET; THENCE RUN S71°24'18"E FOR A DISTANCE OF 123.29 FEET; THENCE RUN S66°12'10"E FOR A DISTANCE OF 63.59 FEET; THENCE RUN S06°56'07"W FOR A DISTANCE OF 178.75 FEET; THENCE RUN S75°28'14"W FOR A DISTANCE OF 446.92 FEET; THENCE RUN S19°23'04"W FOR A DISTANCE OF 158.14 FEET; THENCE RUN S42°57'49"W FOR A DISTANCE OF 68.57 FEET; THENCE RUN N64°30'14"W FOR A DISTANCE OF 119.77 FEET; THENCE RUN N20°24'01"E FOR A DISTANCE OF 97.27 FEET; THENCE RUN N07°05'01"W FOR A DISTANCE OF 98.49 FEET; THENCE RUN N28°55'42"W FOR A DISTANCE OF 96.72 FEET; THENCE RUN N62°22'55"W FOR A DISTANCE OF 61.06 FEET; THENCE RUN N81°56'11"W FOR A DISTANCE OF 62.99 FEET; THENCE RUN S86°01'20"W FOR A DISTANCE OF 76.03 FEET; THENCE RUN S08°49'07"W FOR A DISTANCE OF 121.76 FEET; THENCE RUN S58°20'15"W FOR A DISTANCE OF 1006.12 FEET; THENCE RUN N32°29'50"W FOR A DISTANCE OF 134.26 FEET; THENCE RUN N68°05'01"W FOR A DISTANCE OF 88.10 FEET; THENCE RUN N72°39'46"W FOR A DISTANCE OF 90.19 FEET; THENCE RUN S58°55'34"W FOR A DISTANCE OF 367.04 FEET; THENCE RUN S18°03'03"W FOR A DISTANCE OF 285.56 FEET; THENCE RUN S40°09'31"W FOR A DISTANCE OF 96.63 FEET; THENCE RUN S48°38'03"W FOR A DISTANCE OF 111.62 FEET; THENCE RUN S33°14'22"W FOR A DISTANCE OF 199.06 FEET; THENCE RUN S32°25'17"W FOR A DISTANCE OF 235.05 FEET; THENCE RUN S55°32'22"W FOR A DISTANCE OF 148.01 FEET; THENCE RUN S68°54'10"W FOR A DISTANCE OF 100.70 FEET; THENCE RUN N83°23'30"W FOR A DISTANCE OF 128.98 FEET; THENCE RUN N85°53'26"W FOR A DISTANCE OF 92.10 FEET; THENCE RUN S71°22'37"W FOR A DISTANCE OF 85.20 FEET; THENCE RUN S53°12'13"W FOR A DISTANCE OF 77.41 FEET; THENCE RUN N74°07'29"W FOR A DISTANCE OF 164.37 FEET; THENCE RUN N75°30'01"W FOR A DISTANCE OF 292.56 FEET; THENCE RUN N87°04'16"W FOR A DISTANCE OF 183.90 FEET; THENCE RUN S54°40'25"W FOR A DISTANCE OF 155.08 FEET; THENCE RUN S89°49'58"W FOR A DISTANCE OF 166.94 FEET; THENCE RUN S74°58'46"W FOR A DISTANCE OF 84.50 FEET; THENCE RUN N86°37'33"W FOR A DISTANCE OF 144.20 FEET; THENCE RUN N05°14'32"W FOR A DISTANCE OF 48.49 FEET; THENCE RUN N07°39'57"W FOR A DISTANCE OF 618.63 FEET; THENCE RUN N24°09'25"W FOR A DISTANCE OF 317.35 FEET; THENCE RUN N01°31'06"E FOR A DISTANCE OF 139.28 FEET; THENCE RUN N30°08'16"W FOR A DISTANCE OF 194.40 FEET; THENCE RUN N01°33'17"E FOR A DISTANCE OF 304.71 FEET; THENCE RUN N54°33'15"E FOR A DISTANCE OF 236.73 FEET; THENCE RUN N70°42'34"E FOR A DISTANCE OF 58.35 FEET; THENCE RUN N78°25'37"E FOR A DISTANCE OF 120.58 FEET; THENCE RUN S88°18'46"E FOR A DISTANCE OF 118.58 FEET; THENCE RUN S76°18'47"E FOR A DISTANCE OF 139.12 FEET; THENCE RUN S70°16'01"E FOR A DISTANCE OF 52.57 FEET; THENCE RUN S63°16'52"E FOR A DISTANCE OF 100.54 FEET; THENCE RUN S58°07'21"E FOR A DISTANCE OF 145.39 FEET; THENCE RUN S75°02'38"E FOR A DISTANCE OF 101.42 FEET; THENCE RUN S36°53'16"E FOR A DISTANCE OF 88.54 FEET; THENCE RUN S54°31'46"E FOR A DISTANCE OF 292.73 FEET; THENCE RUN S71°25'16"E FOR A DISTANCE OF 78.08 FEET; THENCE RUN N75°24'24"E FOR A DISTANCE OF 513.63 FEET; THENCE RUN N39°42'25"E FOR A DISTANCE OF 60.13 FEET; THENCE RUN N05°32'11"W FOR A DISTANCE OF 73.70 FEET; THENCE RUN N07°57'23"W FOR A DISTANCE OF 52.02 FEET; THENCE RUN N00°26'51"W FOR A DISTANCE OF 131.06 FEET; THENCE RUN N04°12'55"E FOR A DISTANCE OF 151.70 FEET; THENCE RUN N11°10'06"E FOR A DISTANCE OF 174.79 FEET; THENCE RUN N48°23'22"E FOR A DISTANCE OF 35.08 FEET; THENCE RUN N64°07'14"E FOR A DISTANCE OF 44.31 FEET; THENCE RUN S66°08'10"E FOR A DISTANCE OF 54.49 FEET; THENCE RUN N43°14'14"E FOR A DISTANCE OF 401.58 FEET; THENCE RUN N77°05'05"E FOR A DISTANCE OF 327.57 FEET; THENCE RUN N57°19'10"E FOR A DISTANCE OF 559.88 FEET; THENCE RUN N20°02'48"E FOR A DISTANCE OF 189.88 FEET; THENCE RUN N13°25'07"E FOR A DISTANCE OF 159.04 FEET; THENCE RUN N08°45'22"E FOR A DISTANCE OF 121.08 FEET; THENCE RUN N19°09'18"W FOR A DISTANCE OF 96.31 FEET; THENCE RUN N58°13'26"W FOR A DISTANCE OF 962.09 FEET; THENCE RUN S39°53'20"W FOR A DISTANCE OF 411.53 FEET; THENCE RUN S40°23'40"W FOR A DISTANCE OF 276.26 FEET; THENCE RUN S40°52'29"W FOR A DISTANCE OF 247.62 FEET; THENCE RUN S24°24'43"W FOR A DISTANCE OF 91.83 FEET; THENCE RUN N74°50'34"W FOR A DISTANCE OF 94.71 FEET; THENCE RUN N59°49'44"W FOR A DISTANCE OF 115.57 FEET; THENCE RUN N61°21'50"W FOR A DISTANCE OF 121.40 FEET; THENCE RUN N62°18'24"W FOR A DISTANCE OF 145.81 FEET; THENCE RUN N39°17'22"W FOR A DISTANCE OF 115.06 FEET; THENCE RUN N40°52'24"W FOR A DISTANCE OF 125.01 FEET; THENCE RUN N32°37'51"W FOR A DISTANCE OF 138.09 FEET; THENCE RUN S87°30'26"W FOR A DISTANCE OF 33.64 FEET; THENCE RUN S48°28'23"W FOR A DISTANCE OF 119.96 FEET; THENCE RUN S09°53'00"W FOR A DISTANCE OF 213.52 FEET; THENCE RUN S16°38'57"E FOR A DISTANCE OF 133.88 FEET; THENCE RUN S31°18'44"E FOR A DISTANCE OF 100.54 FEET; THENCE RUN S12°08'43"E FOR A DISTANCE OF 69.72 FEET; THENCE RUN S47°34'17"W FOR A DISTANCE OF 55.95 FEET; THENCE RUN S74°26'22"W FOR A DISTANCE OF 115.09 FEET; THENCE RUN N76°44'26"W FOR A DISTANCE OF 125.93 FEET; THENCE RUN N18°33'08"W FOR A DISTANCE OF 163.52 FEET; THENCE RUN N21°18'18"W FOR A DISTANCE OF 172.00 FEET; THENCE RUN N18°34'02"W FOR A DISTANCE OF 220.03 FEET; THENCE RUN N43°13'27"W FOR A DISTANCE OF 112.77 FEET; THENCE RUN N68°28'26"W FOR A DISTANCE OF 115.50 FEET; THENCE RUN N87°00'56"W FOR A DISTANCE OF 151.16 FEET; THENCE RUN N76°14'25"W FOR A DISTANCE OF 287.74 FEET; THENCE RUN N59°03'57"W FOR A DISTANCE OF 32.26 FEET; THENCE RUN N24°17'17"E FOR A DISTANCE OF 78.68 FEET; THENCE RUN N46°59'04"E FOR A DISTANCE OF 86.08 FEET; THENCE RUN N48°14'20"E FOR A DISTANCE OF 110.87 FEET; THENCE RUN N56°50'17"E FOR A DISTANCE OF 141.77 FEET; THENCE RUN N23°58'59"E FOR A DISTANCE OF 58.61 FEET; THENCE RUN N14°15'46"W FOR A DISTANCE OF 83.69 FEET; THENCE RUN N86°19'59"W FOR A DISTANCE OF 263.41 FEET; THENCE RUN S76°07'18"W FOR A DISTANCE OF 77.37 FEET; THENCE RUN S67°14'28"W FOR A DISTANCE OF 68.26 FEET; THENCE RUN S34°55'40"W FOR A DISTANCE OF 81.02 FEET; THENCE RUN S22°53'12"W FOR A DISTANCE OF 132.57 FEET; THENCE RUN S56°07'35"W FOR A DISTANCE OF 115.20 FEET; THENCE RUN S32°16'13"W FOR A DISTANCE OF 99.28 FEET; THENCE RUN S16°25'45"W FOR A DISTANCE OF 68.07 FEET; THENCE RUN S41°29'16"W FOR A DISTANCE OF 102.86 FEET; THENCE RUN S77°28'10"W FOR A DISTANCE OF 117.54 FEET; THENCE RUN S74°20'58"W FOR A DISTANCE OF 101.17 FEET; THENCE RUN S44°48'34"W FOR A DISTANCE OF 108.44 FEET; THENCE RUN S39°43'19"W FOR A DISTANCE OF 299.43 FEET; THENCE RUN S38°00'59"W FOR A DISTANCE OF 369.42 FEET; THENCE RUN S88°01'01"W FOR A DISTANCE OF 145.07 FEET; THENCE RUN S53°47'38"W FOR A DISTANCE OF 116.07 FEET; THENCE RUN S23°51'20"W FOR A DISTANCE OF 142.54 FEET; THENCE RUN S21°55'44"W FOR A DISTANCE OF 141.05 FEET; THENCE RUN S15°43'51"W FOR A DISTANCE OF 164.05 FEET; THENCE RUN S01°41'54"W FOR A DISTANCE OF 77.72 FEET; THENCE RUN S05°41'54"W FOR A DISTANCE OF 125.98 FEET; THENCE RUN S78°58'26"W FOR A DISTANCE OF 51.97 FEET; THENCE RUN N73°31'25"W FOR A DISTANCE OF 106.53 FEET; THENCE RUN S85°11'20"W FOR A DISTANCE OF 115.84 FEET; THENCE RUN N77°52'52"W FOR A DISTANCE OF 122.93 FEET; THENCE RUN S80°34'08"W FOR A DISTANCE OF 106.80 FEET; THENCE RUN N02°12'06"E FOR A DISTANCE OF 166.85 FEET; THENCE RUN N00°11'44"E FOR A DISTANCE OF 120.56 FEET; THENCE RUN N51°36'21"W FOR A DISTANCE OF 159.30 FEET; THENCE RUN N82°07'55"W FOR A DISTANCE OF 60.59 FEET; THENCE RUN S74°56'13"W FOR A DISTANCE OF 64.15 FEET; THENCE RUN S55°30'51"W FOR A DISTANCE OF 83.75 FEET; THENCE RUN N54°17'48"W FOR A DISTANCE OF 252.73 FEET; THENCE RUN N12°45'05"W FOR A DISTANCE OF 48.21 FEET; THENCE RUN N39°51'17"W FOR A DISTANCE OF 55.10 FEET; THENCE RUN N43°21'06"W FOR A DISTANCE OF 96.83 FEET; THENCE RUN N87°50'25"W FOR A DISTANCE OF 53.97 FEET; THENCE RUN S85°51'57"W FOR A DISTANCE OF 86.75

DRAWN BY: R.A.K.	DATE: 1/21/16
SHEET 2	OF SHEET 16
SEC-TWN-RGE: 13,14,15,22,23,24-51S-28E	



950 Encore Way
Naples, FL 34110
Phone: (239) 254-2000
Florida Certificate of
Authorization No.1772

LEGAL DESCRIPTION EXHIBIT #4
COMMUNITY DEVELOPMENT DISTRICT 1

DRAWING NO. B-7342
PROJECT NO. 1998070
FILE NAME CDD1 SKD-REV1.DWG

FEET; THENCE RUN N87°21'43"W FOR A DISTANCE OF 105.83 FEET; THENCE RUN N87°39'51"W FOR A DISTANCE OF 185.04 FEET; THENCE RUN N85°36'34"W FOR A DISTANCE OF 196.37 FEET; THENCE RUN N87°33'02"W FOR A DISTANCE OF 275.66 FEET; THENCE RUN S79°08'54"W FOR A DISTANCE OF 121.22 FEET; THENCE RUN S68°40'14"W FOR A DISTANCE OF 191.80 FEET; THENCE RUN S46°09'57"W FOR A DISTANCE OF 161.84 FEET; THENCE RUN S10°26'58"W FOR A DISTANCE OF 87.33 FEET; THENCE RUN S28°53'36"W FOR A DISTANCE OF 104.27 FEET; THENCE RUN S82°02'11"W FOR A DISTANCE OF 108.47 FEET; THENCE RUN N85°45'26"W FOR A DISTANCE OF 187.62 FEET; THENCE RUN N74°04'40"W FOR A DISTANCE OF 144.06 FEET; THENCE RUN N51°50'53"W FOR A DISTANCE OF 124.40 FEET; THENCE RUN N22°27'03"W FOR A DISTANCE OF 80.97 FEET; THENCE RUN N07°16'34"W FOR A DISTANCE OF 159.01 FEET; THENCE RUN N22°38'28"W FOR A DISTANCE OF 101.19 FEET; THENCE RUN N48°57'39"W FOR A DISTANCE OF 143.49 FEET; THENCE RUN N80°38'36"W FOR A DISTANCE OF 86.82 FEET; THENCE RUN N89°27'22"W FOR A DISTANCE OF 125.79 FEET; THENCE RUN N86°54'19"W FOR A DISTANCE OF 1322.20 FEET, TO A POINT ON THE EASTERLY RIGHT-OF-WAY LINE OF STATE ROAD 951, A 200' WIDE RIGHT-OF-WAY; THENCE ALONG THE EASTERLY RIGHT-OF-WAY LINE OF SAID STATE ROAD 951, RUN N02°29'39"E FOR A DISTANCE OF 1537.88 FEET, TO A POINT OF INTERSECTION WITH THE NORTH LINE OF THE NORTHWEST QUARTER OF SECTION 22, TOWNSHIP 51 SOUTH, RANGE 26 EAST; THENCE CONTINUE ALONG SAID RIGHT-OF-WAY LINE, N02°29'39"E FOR A DISTANCE OF 694.55 FEET; THENCE LEAVING SAID RIGHT-OF-WAY LINE, RUN S88°58'11"E FOR A DISTANCE OF 1422.07 FEET, TO A POINT ON THE EAST LINE OF THE SOUTHWEST QUARTER OF SECTION 15, TOWNSHIP 51 SOUTH, RANGE 26 EAST; THENCE ALONG SAID EAST LINE OF THE SOUTHWEST QUARTER OF SECTION 15, RUN S00°18'43"W FOR A DISTANCE OF 695.26 FEET, TO THE NORTH QUARTER CORNER OF SECTION 22, TOWNSHIP 51 SOUTH, RANGE 26 EAST; THENCE ALONG THE SOUTH LINE OF SAID SECTION 15, RUN S88°59'57"E FOR A DISTANCE OF 2738.25 FEET, TO THE POINT OF BEGINNING OF THE PARCEL HEREIN DESCRIBED, CONTAINING 1,486.68 ACRES.

TOGETHER WITH

PARCEL 2:

A PARCEL OF LAND LOCATED IN SECTION 24, TOWNSHIP 51 SOUTH, RANGE 26 EAST, COLLIER COUNTY, FLORIDA AND BEING MORE PARTICULARLY DESCRIBED AS FOLLOWS: COMMENCING AT THE NORTHEAST CORNER OF SAID SECTION 24; THENCE ALONG THE EAST LINE OF SAID SECTION 24, RUN S00°15'28"W FOR A DISTANCE OF 4679.59 FEET, TO THE POINT OF BEGINNING OF THE PARCEL HEREIN DESCRIBED; THENCE CONTINUE ALONG SAID SECTION LINE, S00°15'28"W FOR A DISTANCE OF 43.21 FEET; THENCE LEAVING SAID SECTION LINE, RUN S84°27'57"W FOR A DISTANCE OF 82.74 FEET; THENCE RUN S83°27'32"W FOR A DISTANCE OF 84.68 FEET; THENCE RUN S88°47'42"W FOR A DISTANCE OF 97.52 FEET; THENCE RUN N81°19'02"W FOR A DISTANCE OF 71.38 FEET; THENCE RUN N54°05'10"W FOR A DISTANCE OF 62.53 FEET; THENCE RUN N46°52'35"E FOR A DISTANCE OF 76.76 FEET; THENCE RUN N78°39'42"E FOR A DISTANCE OF 79.41 FEET; THENCE RUN N85°05'50"E FOR A DISTANCE OF 80.86 FEET; THENCE RUN S89°28'32"E FOR A DISTANCE OF 94.14 FEET; THENCE RUN S72°12'44"E FOR A DISTANCE OF 86.92 FEET, TO THE POINT OF BEGINNING OF THE PARCEL HEREIN DESCRIBED, CONTAINING 0.78 ACRE.

TOGETHER WITH

PARCEL 3:

A PARCEL OF LAND LOCATED IN SECTION 24, TOWNSHIP 51 SOUTH, RANGE 26 EAST, COLLIER COUNTY, FLORIDA AND BEING MORE PARTICULARLY DESCRIBED AS FOLLOWS: COMMENCING AT THE NORTHEAST CORNER OF SAID SECTION 24; THENCE ALONG THE EAST LINE OF SAID SECTION 24, RUN S00°15'28"W FOR A DISTANCE OF 4790.92 FEET, TO THE POINT OF BEGINNING OF THE PARCEL HEREIN DESCRIBED; THENCE CONTINUE ALONG SAID SECTION LINE, S00°15'28"W FOR A DISTANCE OF 410.91 FEET; THENCE LEAVING SAID SECTION LINE, RUN N34°56'39"W FOR A DISTANCE OF 136.99 FEET; THENCE RUN N16°03'58"W FOR A DISTANCE OF 121.00 FEET; THENCE RUN N07°47'40"W FOR A DISTANCE OF 77.35 FEET; THENCE RUN N12°30'16"E FOR A DISTANCE OF 74.05 FEET; THENCE RUN N56°39'23"E FOR A DISTANCE OF 67.01 FEET; THENCE RUN S86°15'35"E FOR A DISTANCE OF 52.39 FEET, TO THE POINT OF BEGINNING OF THE PARCEL HEREIN DESCRIBED, CONTAINING 0.82 ACRE.

TOGETHER WITH

PARCEL B:

A PARCEL OF LAND LOCATED IN SECTION 13, TOWNSHIP 51 SOUTH, RANGE 26 EAST, COLLIER COUNTY, FLORIDA AND BEING MORE PARTICULARLY DESCRIBED AS FOLLOWS: BEGINNING AT THE SOUTHWEST CORNER OF SAID SECTION 13, THENCE ALONG THE WEST LINE OF THE SOUTHWEST QUARTER OF SAID SECTION 13, RUN N00°25'37"W FOR A DISTANCE OF 662.36 FEET TO A POINT OF NON-TANGENTIAL CIRCULAR CURVATURE; THENCE LEAVING SAID SECTION LINE, ALONG A CURVE TO THE LEFT, HAVING A RADIUS OF 250.00 FEET, THROUGH A CENTRAL ANGLE OF 07°06'35", AND BEING SUBTENDED BY A CHORD OF 31.00 FEET, AT A BEARING OF N69°34'04"E, FOR AN ARC LENGTH OF 31.02 FEET; THENCE RUN N66°00'46"E FOR A DISTANCE OF 50.27 FEET, TO A POINT OF TANGENTIAL CIRCULAR CURVATURE; THENCE ALONG A CURVE TO THE LEFT, HAVING A RADIUS OF 194.16 FEET, THROUGH A CENTRAL ANGLE OF 17°03'25", AND BEING SUBTENDED BY A CHORD OF 57.59 FEET, AT A BEARING OF N57°29'04"E, FOR AN ARC LENGTH OF 57.80 FEET; THENCE RUN S41°02'39"E FOR A DISTANCE OF 15.32 FEET; THENCE RUN N77°39'49"E FOR A DISTANCE OF 93.04 FEET; THENCE RUN N00°25'58"W FOR A DISTANCE OF 196.56 FEET; THENCE RUN N89°33'44"E FOR A DISTANCE OF 33.81 FEET, TO A POINT OF TANGENTIAL CIRCULAR CURVATURE; THENCE ALONG A CURVE TO THE LEFT, HAVING A RADIUS OF 150.00 FEET, THROUGH A CENTRAL ANGLE OF 43°19'39", AND BEING SUBTENDED BY A CHORD OF 110.75 FEET, AT A BEARING OF N67°53'55"E, FOR AN ARC LENGTH OF 113.43 FEET, TO A POINT OF TANGENTIAL REVERSE CURVATURE; THENCE ALONG A CURVE TO THE RIGHT, HAVING A RADIUS OF 200.00 FEET, THROUGH A CENTRAL ANGLE OF 65°24'33", AND BEING SUBTENDED BY A CHORD OF 216.12 FEET, AT A BEARING OF N78°56'22"E, FOR AN ARC LENGTH OF 228.32 FEET, TO A POINT OF TANGENTIAL REVERSE CURVATURE; THENCE ALONG A CURVE TO THE LEFT, HAVING A RADIUS OF 475.00 FEET, THROUGH A CENTRAL ANGLE OF 62°08'00", AND BEING SUBTENDED BY A CHORD OF 490.23 FEET, AT A BEARING OF N80°34'39"E, FOR AN ARC LENGTH OF 515.11 FEET, TO A POINT OF NON-TANGENTIAL COMPOUND CURVATURE; THENCE ALONG A CURVE TO THE RIGHT, HAVING A RADIUS OF 247.67 FEET, THROUGH A CENTRAL ANGLE OF 10°45'46", AND BEING SUBTENDED BY A CHORD OF 46.45 FEET, AT A BEARING OF N54°50'30"E, FOR AN ARC LENGTH OF 46.52 FEET, TO A POINT OF NON-TANGENTIAL REVERSE CURVATURE;

DRAWN BY: R.A.K.	DATE: 1/21/16
SHEET # 3	OF SHEET 16
SEC-TWN-RGE: 13,14,15,22,23,24-51S-28E	



950 Encore Way
Naples, FL 34110
Phone: (239) 254-2000
Florida Certificate of
Authorization No.1772

LEGAL DESCRIPTION EXHIBIT #4
COMMUNITY DEVELOPMENT DISTRICT 1

DRAWING NO. B-7342
PROJECT NO. 1998070
FILE NAME CDD1 SKD-REV1.DWG

THENCE ALONG A CURVE TO THE RIGHT, HAVING A RADIUS OF 250.00 FEET, THROUGH A CENTRAL ANGLE OF 24°03'36", AND BEING SUBTENDED BY A CHORD OF 104.21 FEET, AT A BEARING OF N72°12'10"E, FOR AN ARC LENGTH OF 104.98 FEET; THENCE RUN N84°13'58"E FOR A DISTANCE OF 169.90 FEET, TO A POINT OF TANGENTIAL CIRCULAR CURVATURE; THENCE ALONG A CURVE TO THE LEFT, HAVING A RADIUS OF 700.00 FEET, THROUGH A CENTRAL ANGLE OF 13°28'58", AND BEING SUBTENDED BY A CHORD OF 164.34 FEET, AT A BEARING OF N77°29'29"E, FOR AN ARC LENGTH OF 164.72 FEET, TO A POINT OF TANGENTIAL COMPOUND CURVATURE; THENCE ALONG A CURVE TO THE LEFT, HAVING A RADIUS OF 200.00 FEET, THROUGH A CENTRAL ANGLE OF 48°41'47", AND BEING SUBTENDED BY A CHORD OF 164.91 FEET, AT A BEARING OF N46°24'06"E, FOR AN ARC LENGTH OF 169.98 FEET, TO A POINT OF TANGENTIAL REVERSE CURVATURE; THENCE ALONG A CURVE TO THE RIGHT, HAVING A RADIUS OF 100.00 FEET, THROUGH A CENTRAL ANGLE OF 69°20'20", AND BEING SUBTENDED BY A CHORD OF 113.77 FEET, AT A BEARING OF N56°43'22"E, FOR AN ARC LENGTH OF 121.02 FEET; THENCE RUN S88°36'28"E FOR A DISTANCE OF 125.93 FEET, TO A POINT OF TANGENTIAL CIRCULAR CURVATURE; THENCE ALONG A CURVE TO THE RIGHT, HAVING A RADIUS OF 260.00 FEET, THROUGH A CENTRAL ANGLE OF 80°36'37", AND BEING SUBTENDED BY A CHORD OF 262.39 FEET, AT A BEARING OF S58°18'09"E, FOR AN ARC LENGTH OF 275.04 FEET; THENCE RUN S27°59'51"E FOR A DISTANCE OF 47.49 FEET, TO A POINT OF TANGENTIAL CIRCULAR CURVATURE; THENCE ALONG A CURVE TO THE LEFT, HAVING A RADIUS OF 500.00 FEET, THROUGH A CENTRAL ANGLE OF 46°56'36", AND BEING SUBTENDED BY A CHORD OF 398.30 FEET, AT A BEARING OF S51°28'09"E, FOR AN ARC LENGTH OF 409.66 FEET, TO A POINT OF TANGENTIAL REVERSE CURVATURE; THENCE ALONG A CURVE TO THE RIGHT, HAVING A RADIUS OF 550.00 FEET, THROUGH A CENTRAL ANGLE OF 13°06'41", AND BEING SUBTENDED BY A CHORD OF 125.58 FEET, AT A BEARING OF S68°23'07"E, FOR AN ARC LENGTH OF 125.86 FEET, TO A POINT OF TANGENTIAL COMPOUND CURVATURE; THENCE ALONG A CURVE TO THE RIGHT, HAVING A RADIUS OF 100.00 FEET, THROUGH A CENTRAL ANGLE OF 54°47'04", AND BEING SUBTENDED BY A CHORD OF 92.02 FEET, AT A BEARING OF S34°26'15"E, FOR AN ARC LENGTH OF 95.62 FEET; THENCE RUN S07°02'43"E FOR A DISTANCE OF 40.73 FEET, TO A POINT OF TANGENTIAL CIRCULAR CURVATURE; THENCE ALONG A CURVE TO THE LEFT, HAVING A RADIUS OF 10.00 FEET, THROUGH A CENTRAL ANGLE OF 80°16'50", AND BEING SUBTENDED BY A CHORD OF 12.89 FEET, AT A BEARING OF S47°11'08"E, FOR AN ARC LENGTH OF 14.01 FEET; THENCE RUN S87°19'33"E FOR A DISTANCE OF 86.72 FEET, TO A POINT OF TANGENTIAL CIRCULAR CURVATURE; THENCE ALONG A CURVE TO THE RIGHT, HAVING A RADIUS OF 250.00 FEET, THROUGH A CENTRAL ANGLE OF 38°03'09", AND BEING SUBTENDED BY A CHORD OF 163.00 FEET, AT A BEARING OF S68°17'59"E, FOR AN ARC LENGTH OF 166.04 FEET, TO A POINT OF TANGENTIAL REVERSE CURVATURE; THENCE ALONG A CURVE TO THE LEFT, HAVING A RADIUS OF 135.00 FEET, THROUGH A CENTRAL ANGLE OF 71°28'36", AND BEING SUBTENDED BY A CHORD OF 157.70 FEET, AT A BEARING OF S85°00'42"E, FOR AN ARC LENGTH OF 168.41 FEET; THENCE RUN N59°15'00"E FOR A DISTANCE OF 59.92 FEET, TO A POINT OF TANGENTIAL CIRCULAR CURVATURE; THENCE ALONG A CURVE TO THE RIGHT, HAVING A RADIUS OF 137.00 FEET, THROUGH A CENTRAL ANGLE OF 112°55'12", AND BEING SUBTENDED BY A CHORD OF 228.38 FEET, AT A BEARING OF S64°17'24"E, FOR AN ARC LENGTH OF 270.00 FEET, TO A POINT OF TANGENTIAL REVERSE CURVATURE; THENCE ALONG A CURVE TO THE LEFT, HAVING A RADIUS OF 150.00 FEET, THROUGH A CENTRAL ANGLE OF 61°29'33", AND BEING SUBTENDED BY A CHORD OF 153.37 FEET, AT A BEARING OF S38°34'34"E, FOR AN ARC LENGTH OF 160.99 FEET, TO A POINT OF TANGENTIAL COMPOUND CURVATURE; THENCE ALONG A CURVE TO THE LEFT, HAVING A RADIUS OF 300.00 FEET, THROUGH A CENTRAL ANGLE OF 16°27'34", AND BEING SUBTENDED BY A CHORD OF 85.89 FEET, AT A BEARING OF S77°33'08"E, FOR AN ARC LENGTH OF 86.18 FEET, TO A POINT OF TANGENTIAL REVERSE CURVATURE; THENCE ALONG A CURVE TO THE RIGHT, HAVING A RADIUS OF 200.00 FEET, THROUGH A CENTRAL ANGLE OF 23°47'41", AND BEING SUBTENDED BY A CHORD OF 82.46 FEET, AT A BEARING OF S73°53'04"E, FOR AN ARC LENGTH OF 83.06 FEET; THENCE RUN S61°59'14"E FOR A DISTANCE OF 667.71 FEET; THENCE RUN N28°00'46"E FOR A DISTANCE OF 219.00 FEET; THENCE RUN S84°17'11"E FOR A DISTANCE OF 48.52 FEET; THENCE RUN N05°42'49"E FOR A DISTANCE OF 66.04 FEET; THENCE RUN S84°45'39"E FOR A DISTANCE OF 685.72 FEET; THENCE RUN S88°51'53"E FOR A DISTANCE OF 85.94 FEET; THENCE RUN S77°46'12"E FOR A DISTANCE OF 78.84 FEET; THENCE RUN S00°00'00"E FOR A DISTANCE OF 420.62 FEET, TO A POINT ON THE NORTH LINE OF THE NORTHEAST QUARTER OF SECTION 24, TOWNSHIP 51 SOUTH, RANGE 26 EAST; THENCE ALONG SAID NORTH LINE OF THE NORTHEAST QUARTER OF SECTION 24, RUN N88°58'55"W FOR A DISTANCE OF 2369.45 FEET; THENCE RUN N88°59'02"W FOR A DISTANCE OF 2713.25 FEET, TO THE POINT OF BEGINNING OF THE PARCEL HEREIN DESCRIBED, CONTAINING 95.73 ACRES.

TOGETHER WITH

PARCEL C:

A PARCEL OF LAND LOCATED IN SECTION 13, TOWNSHIP 51 SOUTH, RANGE 26 EAST, COLLIER COUNTY, FLORIDA AND BEING MORE PARTICULARLY DESCRIBED AS FOLLOWS: COMMENCING AT THE SOUTHWEST CORNER OF SAID SECTION 13, THENCE ALONG THE EAST LINE OF THE SOUTHEAST QUARTER OF SECTION 14, TOWNSHIP 51 SOUTH, RANGE 26 EAST, RUN N00°25'37"W FOR A DISTANCE OF 862.36 FEET, TO THE POINT OF BEGINNING OF THE PARCEL HEREIN DESCRIBED; THENCE CONTINUE ALONG THE EAST LINE OF THE SOUTHEAST QUARTER OF SAID SECTION 14, N00°25'37"W FOR A DISTANCE OF 2087.46 FEET, TO THE EAST QUARTER CORNER OF SAID SECTION 14; THENCE ALONG THE EAST LINE OF THE SOUTHEAST QUARTER OF THE NORTHEAST QUARTER OF SAID SECTION 14, RUN N00°25'37"W FOR A DISTANCE OF 880.17 FEET, TO A POINT OF NON-TANGENTIAL CIRCULAR CURVATURE; THENCE LEAVING THE EAST LINE OF THE SOUTHEAST QUARTER OF THE NORTHEAST QUARTER OF SAID SECTION 14, ALONG A CURVE TO THE LEFT, HAVING A RADIUS OF 708.81 FEET, THROUGH A CENTRAL ANGLE OF 15°25'26", AND BEING SUBTENDED BY A CHORD OF 190.23 FEET, AT A BEARING OF N70°44'39"E, FOR AN ARC LENGTH OF 190.81 FEET; THENCE RUN S26°57'22"E FOR A DISTANCE OF 100.00 FEET; THENCE RUN S00°26'58"E FOR A DISTANCE OF 2674.12 FEET; THENCE RUN S00°25'58"E FOR A DISTANCE OF 196.56 FEET; THENCE RUN S77°39'49"W FOR A DISTANCE OF 93.04 FEET; THENCE RUN N41°02'39"W FOR A DISTANCE OF 15.32 FEET TO A POINT OF NON-TANGENTIAL CIRCULAR CURVATURE; THENCE ALONG A CURVE TO THE RIGHT, HAVING A RADIUS OF 194.16 FEET, THROUGH A CENTRAL ANGLE OF 17°03'25", AND BEING SUBTENDED BY A CHORD OF 57.59 FEET AT A BEARING OF S57°29'04"W, FOR AN ARC LENGTH OF 57.80 FEET; THENCE RUN S66°00'46"W FOR A DISTANCE OF 50.27 FEET TO A POINT OF TANGENTIAL CIRCULAR CURVATURE; THENCE ALONG A CURVE TO THE RIGHT, HAVING A RADIUS OF 250.00 FEET, THROUGH A CENTRAL ANGLE OF 07°06'35", AND BEING SUBTENDED BY A CHORD OF 31.00 FEET, AT A BEARING OF S69°34'04"W, FOR AN ARC LENGTH OF 31.02, TO THE POINT OF BEGINNING OF THE PARCEL DESCRIBED HEREIN, CONTAINING 15.23 ACRES.

DRAWN BY: R.A.K.	DATE: 1/21/16
SHEET # 4	OF SHEET 16
SEC-TWN-RGE: 13,14,15,22,23,24-51S-26E	



950 Encore Way
Naples, FL 34110
Phone: (239) 254-2000
Florida Certificate of
Authorization No.1772

LEGAL DESCRIPTION EXHIBIT#4
COMMUNITY DEVELOPMENT DISTRICT 1

DRAWING NO. B-7342
PROJECT NO. 1998070
FILE NAME CDD1 SKD-REV1.DWG

LESS AND EXCEPT

SCHOOL SITE NO. 2, DESCRIBED IN OFFICIAL RECORDS BOOK 1495, PAGE 384 OF THE PUBLIC RECORDS OF COLLIER COUNTY, FLORIDA:

THAT CERTAIN PARCEL OF LAND LYING IN AND BEING A PART OF SECTIONS 23 AND 24, TOWNSHIP 51 SOUTH, RANGE 26 EAST, COLLIER COUNTY, FLORIDA, BEING MORE PARTICULARLY DESCRIBED AS FOLLOWS:

COMMENCE AT THE NORTHEAST CORNER OF SAID SECTION 23; THENCE RUN N88°58'53"W, ALONG THE NORTH LINE OF SAID SECTION 23, A DISTANCE OF 218.01 FEET; THENCE LEAVING SAID SECTION LINE, RUN S39°46'43"W A DISTANCE OF 711.68 FEET; THENCE RUN S50°13'17"E A DISTANCE OF 1,515.63 FEET; THENCE RUN S39°46'43"W A DISTANCE OF 1,050.00 FEET; THENCE RUN S50°13'17"E A DISTANCE OF 50.00 FEET TO THE POINT OF BEGINNING OF THE PARCEL OF LAND HEREINAFTER DESCRIBED; THENCE CONTINUE S50°13'17"E A DISTANCE OF 739.75 FEET; THENCE RUN N39°46'43"E A DISTANCE OF 706.62 FEET; THENCE RUN N50°13'17"W A DISTANCE OF 739.75 FEET; THENCE RUN S39°46'43"W A DISTANCE OF 706.62 FEET TO THE POINT OF BEGINNING. CONTAINING 12.00 ACRES, MORE OR LESS.

LESS AND EXCEPT

PUMP STATION SITE, DESCRIBED IN OFFICIAL RECORDS BOOK 1755, PAGE 361:

ALL THAT PART OF THE NORTHEAST 1/4 OF SECTION 15, TOWNSHIP 51 SOUTH, RANGE 26 EAST, COLLIER COUNTY, FLORIDA AND BEING MORE PARTICULARLY DESCRIBED AS FOLLOWS; COMMENCING AT THE SOUTHWESTERLY MOST CORNER OF CHAMPIONSHIP DRIVE, MARCO SHORES UNIT 30 GOLF COURSE, PLAT BOOK 17, PAGES 98 THROUGH 103, COLLIER COUNTY, FLORIDA; THENCE ALONG THE SOUTHERLY LINE OF SAID CHAMPIONSHIP DRIVE SOUTH 89°13'52" EAST 35.40 FEET TO THE POINT OF BEGINNING OF THE PARCEL HEREIN DESCRIBED; THENCE CONTINUE ALONG SAID LINE SOUTH 89°13'52" EAST 109.79 FEET; THENCE LEAVING SAID LINE SOUTH 00°18'43" WEST 153.94 FEET; THENCE NORTH 86°07'06" WEST 110.00 FEET; THENCE NORTH 00°18'43" EAST 147.96 FEET TO THE POINT OF BEGINNING. CONTAINING 0.38 ACRES, MORE OR LESS; SUBJECT TO EASEMENTS AND RESTRICTIONS OF RECORD; BEARINGS ARE BASED ON THE SOUTHERLY LINE OF CHAMPIONSHIP DRIVE MARCO SHORES UNIT 30 GOLF COURSE, P.B. 17, PAGES 98-103, COLLIER COUNTY, FLORIDA, BEING SOUTH 89°13'52" EAST.

LESS AND EXCEPT

GOLF COURSE PARCEL 1, 2, 3 AND 4, MARCO SHORES UNIT 30 GOLF COURSE, AS RECORDED IN PLAT BOOK 17, PAGES 98 THROUGH 103 OF THE PUBLIC RECORDS OF COLLIER COUNTY, FLORIDA, CONTAINING 243.98 ACRES.

TOGETHER WITH

**PARCEL D
LAND AREA 9**

A PARCEL OF LAND LOCATED IN SECTION 14, TOWNSHIP 51 SOUTH, RANGE 26 EAST, COLLIER COUNTY, FLORIDA, BEING A PORTION OF TRACT B-2, AS SHOWN ON THE PLAT OF FIDDLER'S CREEK PHASE 1B, UNIT TWO, RECORDED IN PLAT BOOK 29, PAGES 1-4 OF THE PUBLIC RECORDS OF COLLIER COUNTY, FLORIDA AND BEING MORE PARTICULARLY DESCRIBED AS FOLLOWS: BEGINNING AT NORTHEAST CORNER OF LOT SAID TRACT B-2, AS SHOWN ON SAID FIDDLER'S CREEK PHASE 1B, UNIT TWO PLAT; THENCE ALONG THE EAST LINE OF SAID TRACT B-2, RUN S00°19'46"W FOR A DISTANCE OF 20.00 FEET, TO THE SOUTHEAST CORNER OF SAID TRACT B-2; THENCE ALONG THE SOUTH LINE OF SAID TRACT B-2, RUN N89°40'14"W FOR A DISTANCE OF 150.00 FEET; THENCE LEAVING THE SOUTH LINE OF SAID TRACT B-2, RUN N00°19'46"E FOR A DISTANCE OF 20.00 FEET, TO A POINT ON THE NORTH LINE OF SAID TRACT B-2; THENCE ALONG THE NORTH LINE OF SAID TRACT B-2, RUN S89°40'14"E FOR A DISTANCE OF 150.00 FEET, TO THE POINT OF BEGINNING OF THE PARCEL HEREIN DESCRIBED, CONTAINING 3,000 SQUARE FEET.

TOTAL DESCRIBED AREA OF LEGAL DESCRIPTIONS = 1,342.95 ACRES.

HOLE MONTES, INC.
CERTIFICATE OF AUTHORIZATION NUMBER LB 1772

I HEREBY CERTIFY THAT THE SKETCH AND LEGAL DESCRIPTIONS CONTAINED IN THIS DOCUMENT (SHEETS 1 THROUGH 16) WERE PREPARED UNDER MY DIRECTION. I FURTHER CERTIFY THAT THIS DOCUMENT MEETS THE STANDARDS OF PRACTICE FOR LAND SURVEYING IN THE STATE OF FLORIDA PURSUANT TO CHAPTER 5J-17.050-.052, F.A.C. THIS IS NOT A SURVEY.

BY  P.S.M. #6278
STATE OF FLORIDA

DRAWN BY: R.A.K.	DATE: 1/21/16
SHEET # 5	OF SHEET 16
SEC-TWN-RGE: 13,14,15,22,23,24-51S-28E	



950 Encore Way
Naples, FL 34110
Phone: (239) 254-2000
Florida Certificate of
Authorization No.1772

LEGAL DESCRIPTION EXHIBIT#4
COMMUNITY DEVELOPMENT DISTRICT 1

DRAWING NO. B-7342
PROJECT NO. 1998070
FILE NAME CDD1 SKD-REV1.DWG

OVERALL MAP AND SHEET INDEX

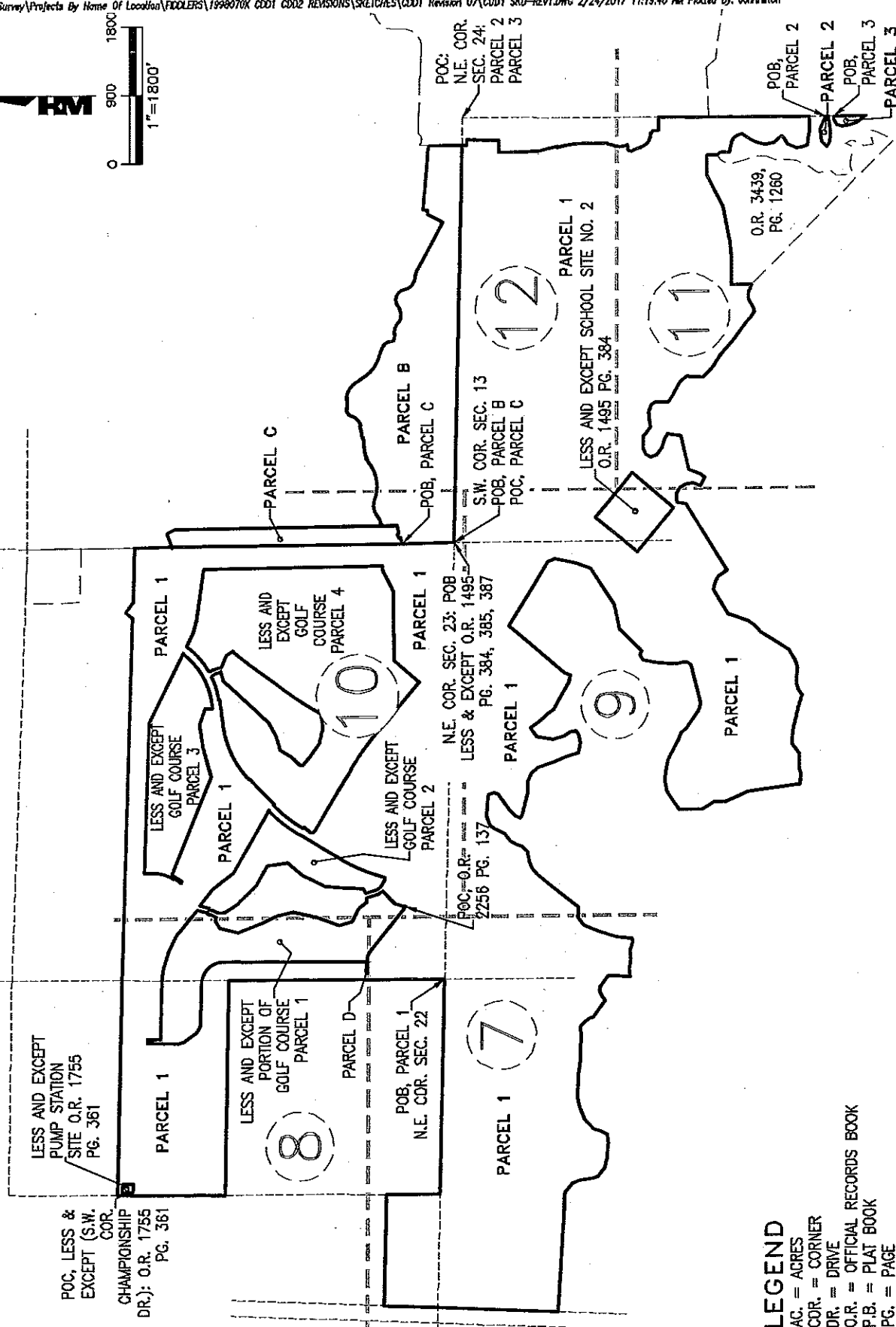

- LEGEND**
- AC. = ACRES
 - COR. = CORNER
 - DR. = DRIVE
 - O.R. = OFFICIAL RECORDS BOOK
 - P.B. = PLAT BOOK
 - PG. = PAGE
 - POB = POINT OF BEGINNING
 - POC = POINT OF COMMENCEMENT
 - R/W = RIGHT-OF-WAY
 - S.R. = STATE ROAD
 - SEC. = SECTION
- # = SHEET NUMBER

DRAWN BY: R.A.K.	DATE: 1/21/16
SHEET 8	OF SHEET 16
SEC-TWN-RGE: 13,14,15,22,23,24-51S-28E	

H M
HOLE MONTES
ENGINEERS PLANNERS SURVEYORS

950 Encore Way
Naples, FL. 34110
Phone: (239) 254-2000
Florida Certificate of
Authorization No.1772

SKETCH OF LEGAL DESCRIPTION EXHIBIT#4
COMMUNITY DEVELOPMENT DISTRICT 1

DRAWING NO. B-7342
PROJECT NO. 1998070
FILE NAME CDD1 SKD-REVI.DWG

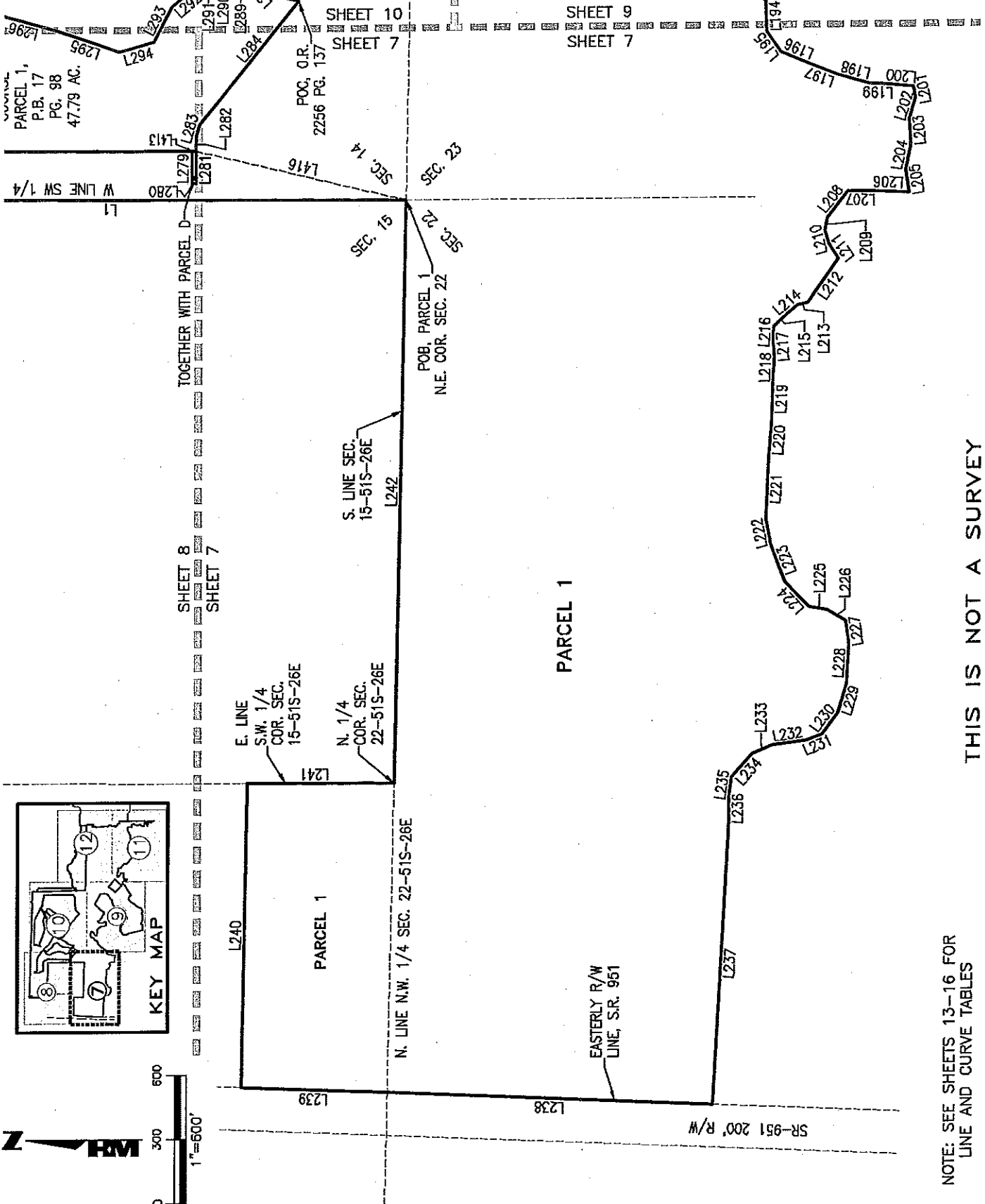

THIS IS NOT A SURVEY

NOTE: SEE SHEETS 13-16 FOR LINE AND CURVE TABLES

DRAWN BY: R.A.K.	DATE: 1/21/16
SHEET 7	OF SHEET 16
SEC-TWN-RGE: 13,14,15,22,23,24-51S-28E	



950 Encore Way
Naples, FL 34110
Phone: (239) 254-2000
Florida Certificate of
Authorization No.1772

SKETCH OF LEGAL DESCRIPTION EXHIBIT#4
COMMUNITY DEVELOPMENT DISTRICT 1

DRAWING NO. B-7342
PROJECT NO. 1998070
FILE NAME CDD1 SKD-REVI.DWG

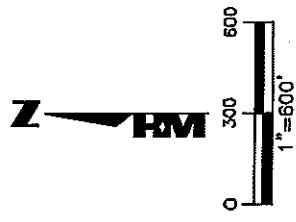
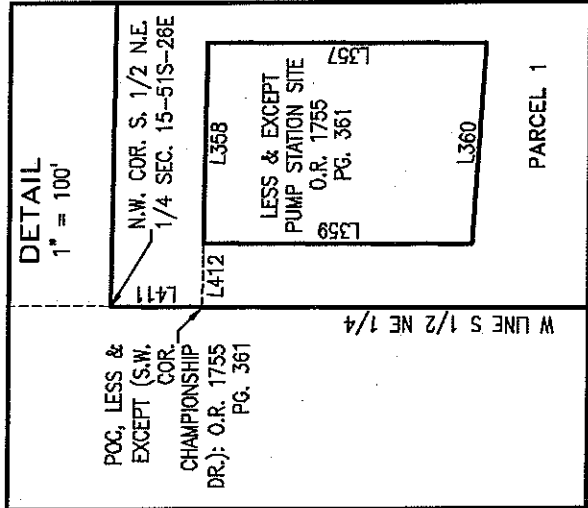
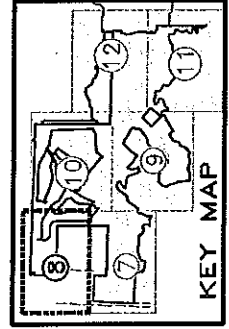
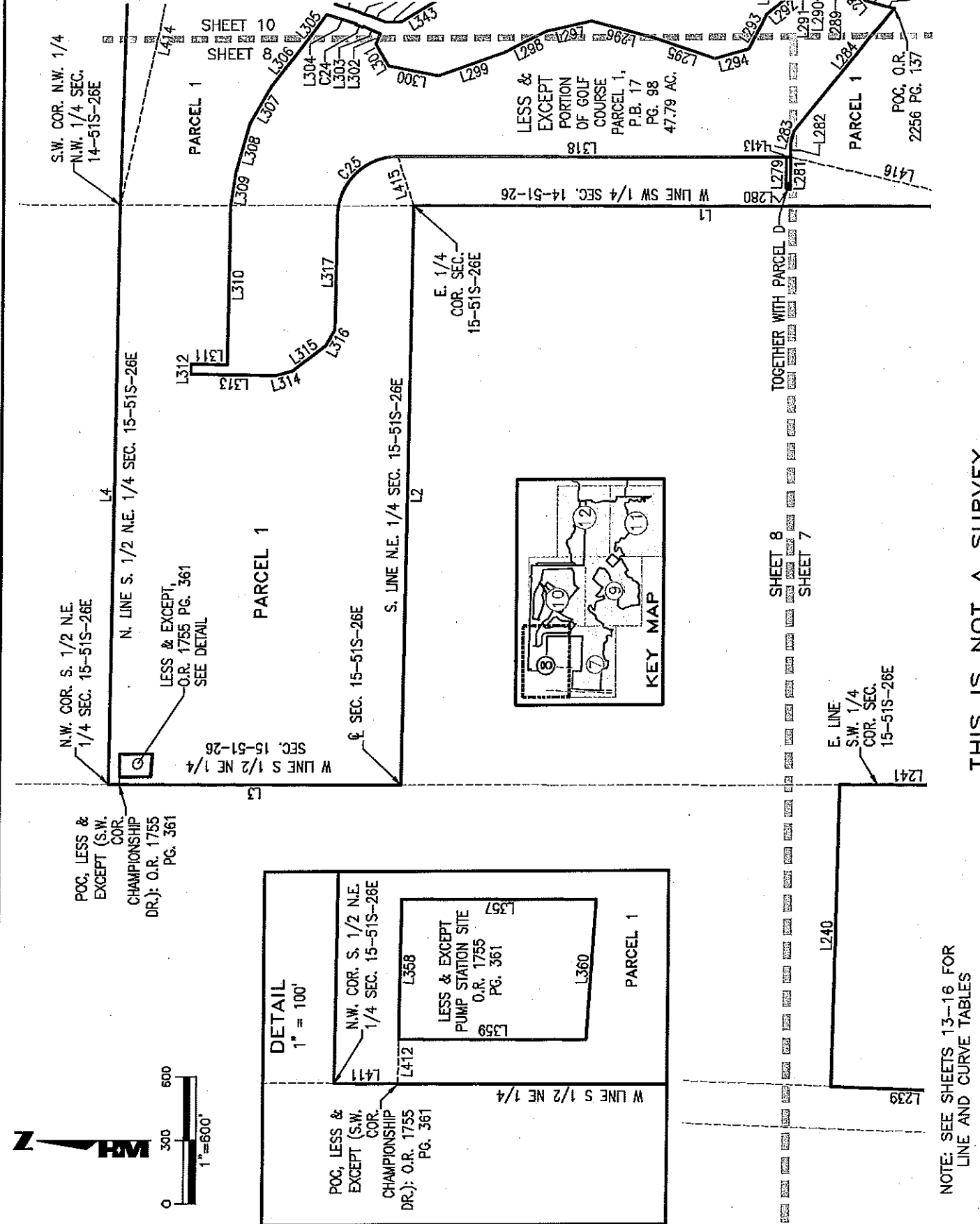

SHEET 8
SHEET 7

THIS IS NOT A SURVEY

NOTE: SEE SHEETS 13-16 FOR LINE AND CURVE TABLES

DRAWN BY: R.A.K.	DATE: 1/21/16
SHEET # 8	OF SHEET 16
SEC-TWN-RGE: 13,14,15,22,23,24-51S-26E	

H M
HOLE MONTES
ENGINEERS PLANNERS SURVEYORS

950 Encore Way
Naples, FL. 34110
Phone: (239) 254-2000
Florida Certificate of
Authorization No.1772

SKETCH OF LEGAL DESCRIPTION EXHIBIT #4
COMMUNITY DEVELOPMENT DISTRICT 1

DRAWING NO. B-7342
PROJECT NO. 1998070
FILE NAME CDD1 SKD-REVI.DWG

SHEET 12
SHEET 9

SHEET 11
SHEET 9

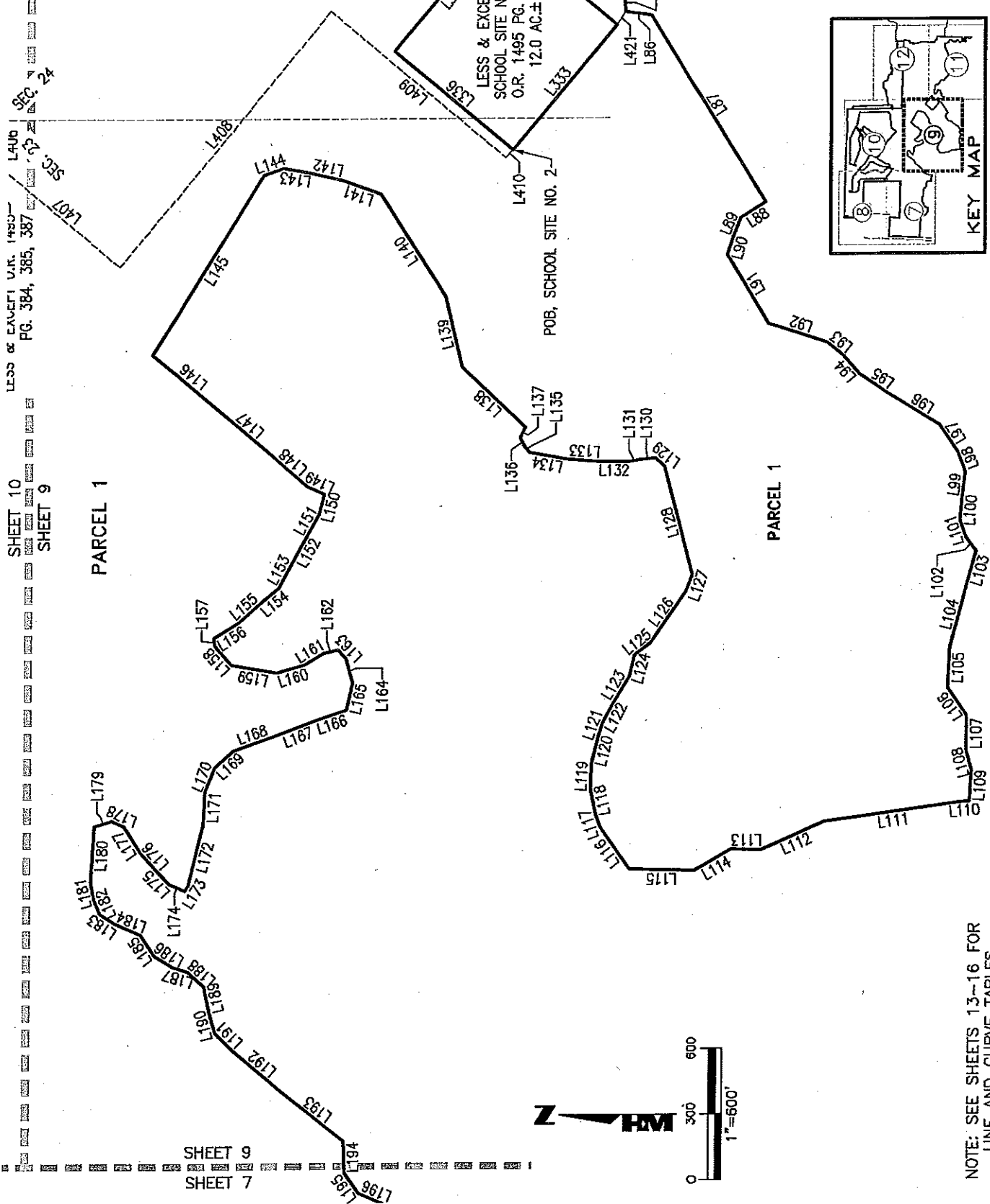
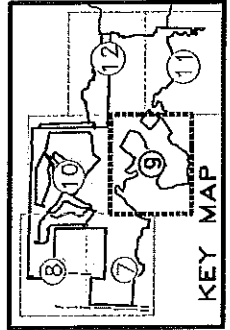

THIS IS NOT A SURVEY

NOTE: SEE SHEETS 13-16 FOR LINE AND CURVE TABLES

DRAWN BY: R.A.K.	DATE: 1/21/16
SHEET 9	OF SHEET 16
SEC-TWN-RGE: 13,14,15,22,23,24-51S-28E	



950 Encore Way
Naples, FL. 34110
Phone: (239) 254-2000
Florida Certificate of
Authorization No.1772

SKETCH OF LEGAL DESCRIPTION EXHIBIT#4
COMMUNITY DEVELOPMENT DISTRICT 1

DRAWING NO. B-7342
PROJECT NO. 1998070
FILE NAME CDD1 SKD-REV1.DWG

SHEET 12
SHEET 10

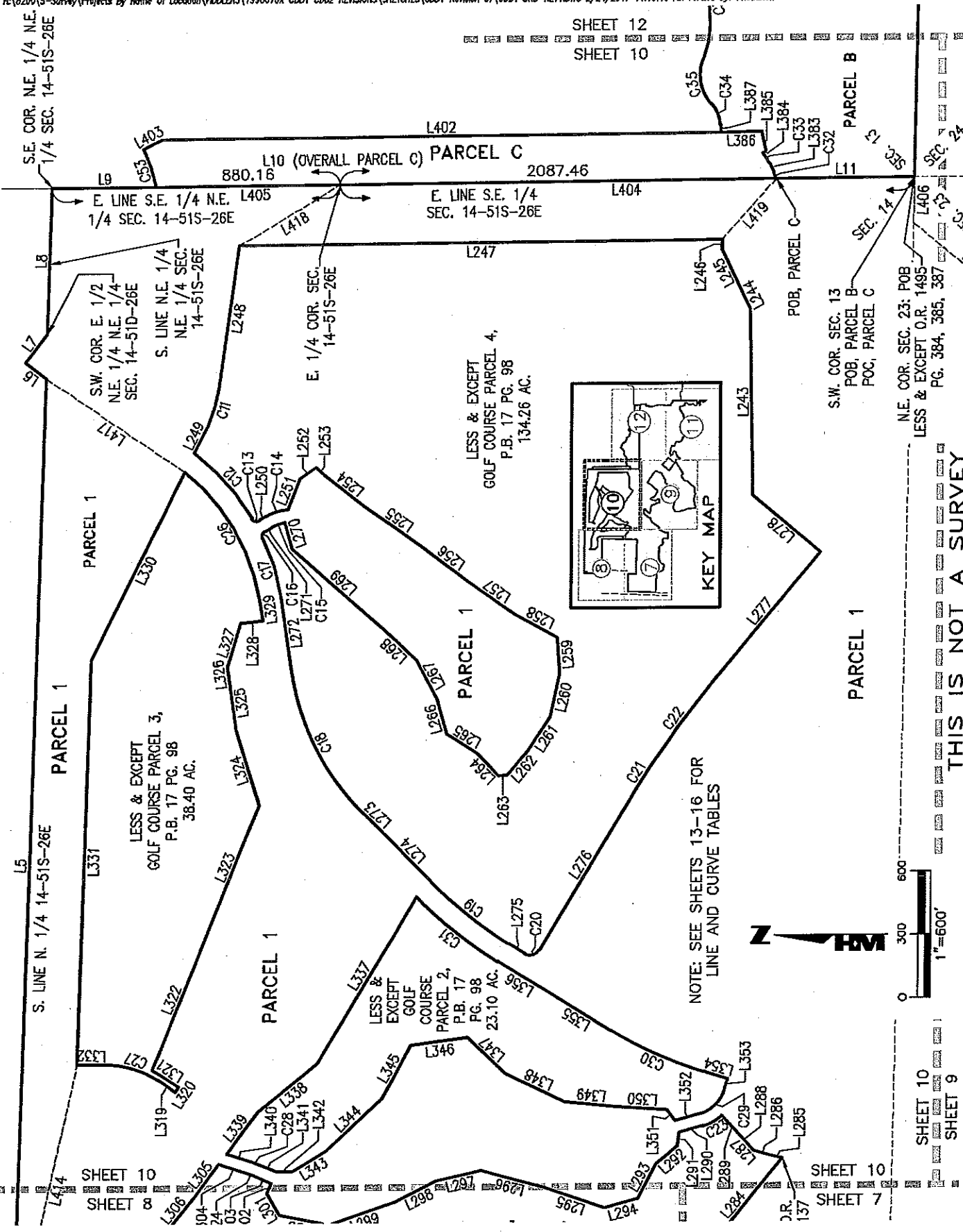

DRAWN BY: R.A.K.	DATE: 1/21/16
SHEET 10	OF SHEET 16
SEC-TWN-RGE: 13,14,15,22,23,24-51S-26E	



950 Encore Way
Naples, FL 34110
Phone: (239) 254-2000
Florida Certificate of
Authorization No.1772

SKETCH OF LEGAL DESCRIPTION EXHIBIT#4
COMMUNITY DEVELOPMENT DISTRICT 1

DRAWING NO. B-7342
PROJECT NO. 1998070
FILE NAME CDD1 SKD-REV1.DWG

SHEET 10
SHEET 9

SHEET 10
SHEET 7

THIS IS NOT A SURVEY

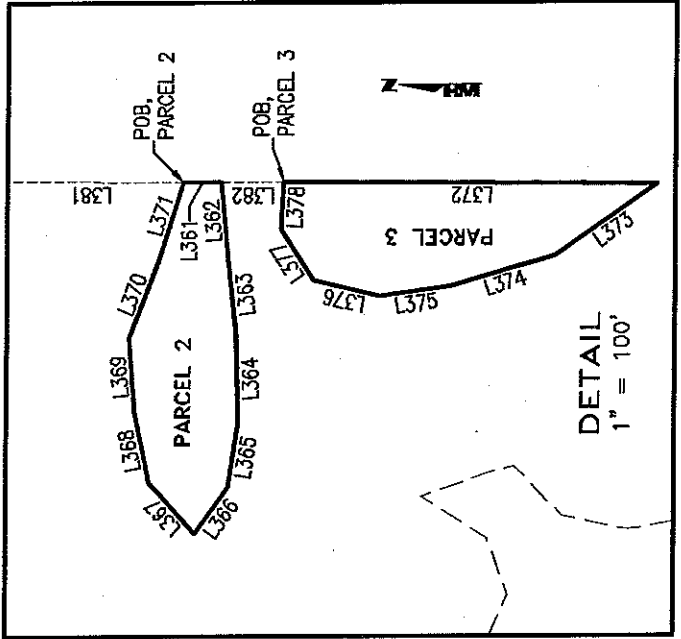
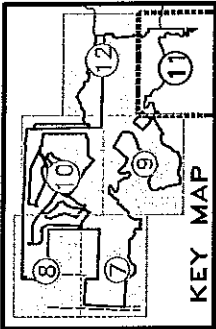
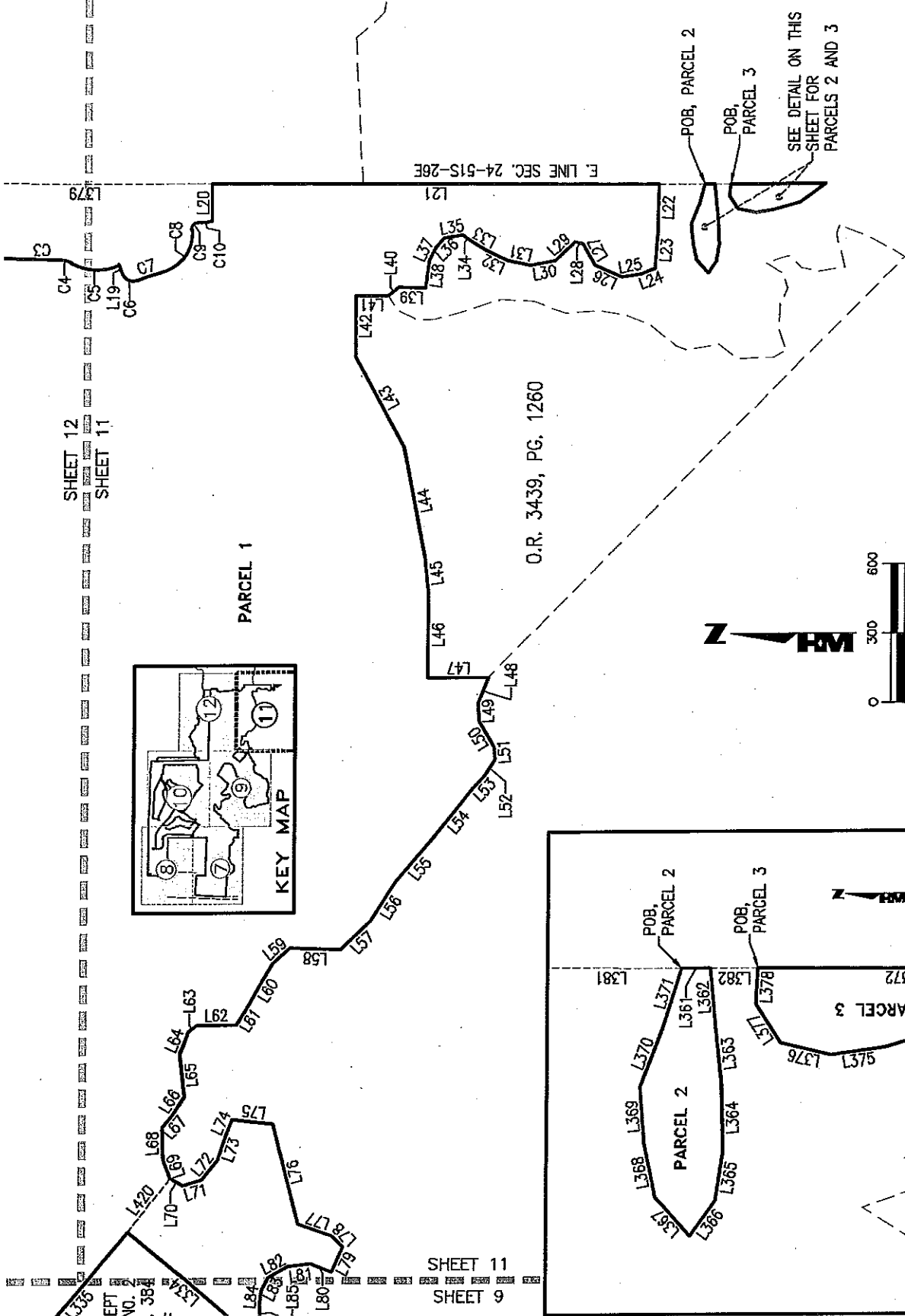

NOTE: SEE SHEETS 13-16 FOR LINE AND CURVE TABLES

THIS IS NOT A SURVEY

DRAWN BY: R.A.K.	DATE: 1/21/16
SHEET 11	OF SHEET 16
SEC-TWN-RGE: 13,14,15,22,23,24-51S-28E	

H M
HOLE MONTES
ENGINEERS PLANNERS SURVEYORS

950 Encore Way
Naples, FL. 34110
Phone: (239) 254-2000
Florida Certificate of
Authorization No.1772

SKETCH OF LEGAL DESCRIPTION EXHIBIT#4
COMMUNITY DEVELOPMENT DISTRICT 1

DRAWING NO. B-7342
PROJECT NO. 1998070
FILE NAME CDD1 SKD-REV1.DWG

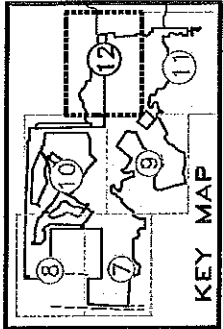

NOTE: SEE SHEETS 13-16 FOR LINE AND CURVE TABLES

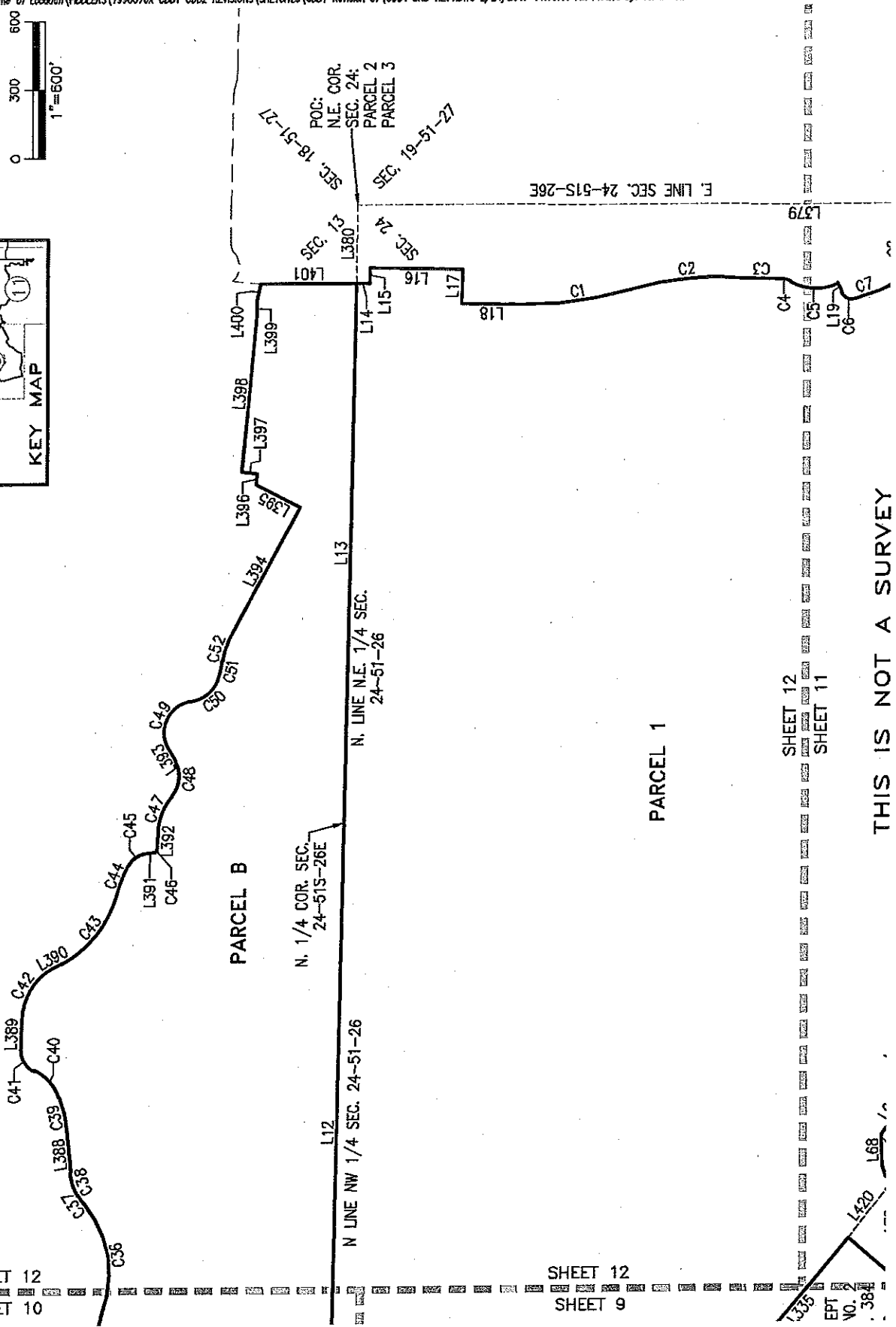

SHEET 12
SHEET 11

THIS IS NOT A SURVEY

DRAWN BY: R.A.K.	DATE: 1/21/16
SHEET 12	OF SHEET 16
SEC-TWN-RGE: 13,14,15,22,23,24-51S-28E	



950 Encore Way
Naples, FL 34110
Phone: (239) 254-2000
Florida Certificate of
Authorization No.1772

SKETCH OF LEGAL DESCRIPTION EXHIBIT#4
COMMUNITY DEVELOPMENT DISTRICT 1

DRAWING NO. B-7342
PROJECT NO. 1998070
FILE NAME CDD1 SKD-REV1.DWG

LINE TABLE		
LINE	DIRECTION	LENGTH
L1	N00°19'45"E	2787.36
L2	N89°06'35"W	2739.04
L3	N00°18'43"E	1392.96
L4	S89°13'52"E	2738.98
L5	S88°20'43"E	4835.22
L6	N37°08'33"E	122.51
L7	S52°51'27"E	171.83
L8	S88°20'43"E	693.91
L9	S00°25'37"E	495.65
L10	S00°25'37"E	2967.63
L11	N00°25'37"W	662.36
L12	S88°59'02"E	2713.25
L13	S88°58'55"E	2369.45
L14	S00°00'00"E	61.23
L15	N89°56'43"E	65.73
L16	S01°03'55"W	410.19
L17	N88°56'05"W	150.00
L18	S01°03'55"W	263.29
L19	S66°10'38"W	44.67
L20	N90°00'00"E	159.62
L21	S00°15'28"W	1952.34
L22	N88°28'10"W	202.16
L23	N85°18'35"W	164.23
L24	N20°38'43"W	62.59
L25	N08°54'48"W	85.19
L26	N23°42'39"E	130.40
L27	N60°16'31"E	108.48
L28	N08°16'17"E	34.66
L29	N42°29'24"W	116.91
L30	N10°07'11"W	107.10
L31	N10°56'20"E	105.37
L32	N25°22'43"E	103.06
L33	N29°46'39"E	75.80
L34	N37°18'09"E	50.11
L35	N10°29'59"W	79.18
L36	N44°52'32"W	54.42

LINE TABLE		
LINE	DIRECTION	LENGTH
L37	N63°38'53"W	64.07
L38	N82°33'24"W	120.72
L39	N01°53'33"E	116.69
L40	N40°21'48"W	52.95
L41	N00°12'52"E	141.71
L42	N89°44'32"W	264.73
L43	S61°23'47"W	447.97
L44	S79°01'56"W	484.64
L45	S84°04'19"W	149.18
L46	N89°44'32"W	375.00
L47	S00°15'28"W	265.00
L48	N67°00'30"W	118.48
L49	S86°08'02"W	77.48
L50	S59°38'02"W	133.38
L51	S83°37'01"W	54.43
L52	N55°26'25"W	87.85
L53	N46°48'39"W	77.27
L54	N51°45'12"W	285.65
L55	N49°41'29"W	234.47
L56	N57°17'08"W	194.66
L57	N44°25'43"W	177.22
L58	N01°41'10"E	221.55
L59	N40°50'50"W	100.90
L60	N59°52'00"W	215.96
L61	N57°10'59"W	90.42
L62	N01°07'11"W	176.02
L63	N33°27'20"W	47.82
L64	N69°53'36"W	103.27
L65	S83°57'39"W	185.60
L66	N57°59'46"W	90.38
L67	N51°15'23"W	66.98
L68	S88°57'04"W	137.96
L69	S69°42'26"W	91.21
L70	S28°52'24"W	62.66
L71	S16°04'21"E	86.40
L72	S50°53'00"E	112.15

LINE TABLE		
LINE	DIRECTION	LENGTH
L73	S71°24'18"E	123.29
L74	S66°12'10"E	63.59
L75	S06°56'07"W	178.75
L76	S75°28'14"W	446.92
L77	S19°23'04"W	158.14
L78	S42°57'49"W	68.57
L79	N64°30'14"W	119.77
L80	N20°24'01"E	97.27
L81	N07°05'01"W	98.49
L82	N28°55'42"W	96.72
L83	N62°22'55"W	61.06
L84	N81°56'11"W	62.99
L85	S86°01'20"W	76.03
L86	S08°49'07"W	121.76
L87	S58°20'15"W	1006.12
L88	N32°29'50"W	134.26
L89	N68°05'01"W	88.10
L90	N72°39'46"W	90.19
L91	S58°55'34"W	367.04
L92	S18°03'03"W	285.56
L93	S40°09'31"W	96.63
L94	S48°38'03"W	111.62
L95	S33°14'22"W	199.06
L96	S32°25'17"W	235.05
L97	S55°32'22"W	148.01
L98	S68°54'10"W	100.70
L99	N83°23'30"W	128.98
L100	N85°53'26"W	92.10
L101	S71°22'37"W	85.20
L102	S53°12'13"W	77.41
L103	N74°07'29"W	164.37
L104	N75°30'01"W	292.56
L105	N87°04'16"W	183.90
L106	S54°40'25"W	155.08
L107	S89°49'58"W	166.94
L108	S74°58'46"W	84.50

LINE TABLE		
LINE	DIRECTION	LENGTH
L109	N86°37'33"W	144.20
L110	N05°14'32"W	48.49
L111	N07°39'57"W	618.63
L112	N24°09'25"W	317.35
L113	N01°31'06"E	139.28
L114	N30°08'16"W	194.40
L115	N01°33'17"E	304.71
L116	N54°33'15"E	236.73
L117	N70°42'34"E	58.35
L118	N78°25'37"E	120.58
L119	S88°18'46"E	118.58
L120	S76°18'47"E	139.12
L121	S70°16'01"E	52.57
L122	S63°16'52"E	100.54
L123	S58°07'21"E	145.39
L124	S75°02'38"E	101.42
L125	S36°53'16"E	88.54
L126	S54°31'46"E	292.73
L127	S71°25'16"E	78.08
L128	N75°24'24"E	513.63
L129	N39°42'25"E	60.13
L130	N05°32'11"W	73.70
L131	N07°57'23"W	52.02
L132	N00°26'51"W	131.06
L133	N04°12'55"E	151.70
L134	N11°10'08"E	174.79
L135	N48°23'22"E	35.08
L136	N64°07'14"E	44.31
L137	S66°08'10"E	54.49
L138	N43°14'14"E	401.58
L139	N77°05'05"E	327.57
L140	N57°19'10"E	559.88
L141	N20°02'48"E	189.88
L142	N13°25'07"E	159.04
L143	N08°45'22"E	121.08
L144	N19°09'18"W	96.31

DRAWN BY: R.A.K. DATE: 1/21/16
 SHEET # 13 OF SHEET 16
 SEC-TWN-RGE: 13,14,15,22,23,24-31S-28E



950 Encore Way
 Naples, FL. 34110
 Phone: (239) 254-2000
 Florida Certificate of
 Authorization No.1772

LINE TABLES EXHIBIT#4
 COMMUNITY DEVELOPMENT DISTRICT 1

DRAWING NO. B-7342
 PROJECT NO. 1998070
 FILE NAME: CDD1 SKD-REV1.DWG

LINE TABLE		
LINE	DIRECTION	LENGTH
L145	N58°13'26"W	962.09
L146	S39°53'20"W	411.53
L147	S40°23'40"W	276.26
L148	S40°52'29"W	247.62
L149	S24°24'43"W	91.83
L150	N74°50'34"W	94.71
L151	N59°49'44"W	115.57
L152	N61°21'50"W	121.40
L153	N62°18'24"W	145.81
L154	N39°17'22"W	115.06
L155	N40°52'24"W	125.01
L156	N32°37'51"W	138.09
L157	S87°30'26"W	33.64
L158	S48°28'23"W	119.96
L159	S09°53'00"W	213.52
L160	S16°38'57"E	133.88
L161	S31°18'44"E	100.54
L162	S12°06'43"E	69.72
L163	S47°34'17"W	55.95
L164	S74°26'22"W	115.09
L165	N76°44'26"W	125.93
L166	N18°33'08"W	163.52
L167	N21°18'18"W	172.00
L168	N18°34'02"W	220.03
L169	N43°13'27"W	112.77
L170	N68°28'26"W	115.50
L171	N87°00'56"W	151.16
L172	N76°14'25"W	287.74
L173	N59°03'57"W	32.26
L174	N24°17'17"E	78.68
L175	N46°59'04"E	86.08
L176	N48°14'20"E	110.87
L177	N56°50'17"E	141.77
L178	N23°58'59"E	58.61
L179	N14°15'46"W	83.69
L180	N86°19'59"W	263.41

LINE TABLE		
LINE	DIRECTION	LENGTH
L181	S76°07'18"W	77.37
L182	S67°14'28"W	68.26
L183	S34°55'40"W	81.02
L184	S22°53'12"W	132.57
L185	S56°07'35"W	115.20
L186	S32°16'13"W	99.28
L187	S16°25'45"W	68.07
L188	S41°29'16"W	102.86
L189	S77°28'10"W	117.54
L190	S74°20'58"W	101.17
L191	S44°48'34"W	108.44
L192	S39°43'19"W	299.43
L193	S38°00'59"W	369.42
L194	S88°01'01"W	145.07
L195	S53°47'38"W	116.07
L196	S23°51'20"W	142.54
L197	S21°55'44"W	141.05
L198	S15°43'51"W	164.05
L199	S01°41'54"W	77.72
L200	S05°41'54"W	125.98
L201	S78°58'26"W	51.97
L202	N73°31'25"W	106.53
L203	S85°11'20"W	115.84
L204	N77°52'52"W	122.93
L205	S80°34'08"W	106.80
L206	N02°12'06"E	166.85
L207	N00°11'44"E	120.56
L208	N51°36'21"W	159.30
L209	N82°07'55"W	60.59
L210	S74°56'13"W	64.15
L211	S55°30'51"W	83.75
L212	N54°17'48"W	252.73
L213	N12°45'05"W	48.21
L214	N39°51'17"W	55.10
L215	N43°21'06"W	96.83
L216	N87°50'25"W	53.97

LINE TABLE		
LINE	DIRECTION	LENGTH
L217	S85°51'57"W	86.75
L218	N87°21'43"W	105.83
L219	N87°39'51"W	185.04
L220	N85°36'34"W	196.37
L221	N87°33'02"W	275.66
L222	S79°08'54"W	121.22
L223	S68°40'14"W	191.80
L224	S46°09'57"W	161.84
L225	S10°26'56"W	87.33
L226	S28°53'36"W	104.27
L227	S82°02'11"W	108.47
L228	N85°45'26"W	187.62
L229	N74°04'40"W	144.06
L230	N51°50'53"W	124.40
L231	N22°27'03"W	80.97
L232	N07°16'34"W	159.01
L233	N22°38'28"W	101.19
L234	N48°57'39"W	143.49
L235	N80°38'36"W	86.82
L236	N89°27'22"W	125.79
L237	N86°54'19"W	1322.20
L238	N02°29'39"E	1537.88
L239	N02°29'39"E	694.55
L240	S88°58'11"E	1422.07
L241	S00°18'43"W	695.26
L242	S88°59'57"E	2738.25
L243	N89°01'40"E	888.17
L244	N64°05'37"E	106.87
L245	N64°05'37"E	204.42
L246	N87°42'01"E	47.48
L247	N00°25'53"W	2304.08
L248	N81°56'31"W	683.35
L249	N63°35'29"W	145.87
L250	S31°11'42"E	31.84
L251	S69°33'32"E	154.93
L252	S33°44'29"E	93.74

LINE TABLE		
LINE	DIRECTION	LENGTH
L253	S40°55'13"W	50.33
L254	S38°32'09"W	246.91
L255	S34°48'11"W	341.21
L256	S37°03'56"W	278.40
L257	S33°52'19"W	272.36
L258	S28°48'40"W	231.79
L259	S85°19'19"W	172.79
L260	N77°11'03"W	212.84
L261	N56°12'50"W	193.24
L262	N49°57'02"W	149.04
L263	N02°46'40"W	42.05
L264	N45°47'13"E	144.97
L265	N31°24'31"E	178.58
L266	N74°02'38"E	177.60
L267	N61°09'43"E	207.66
L268	N42°46'26"E	223.61
L269	N41°46'27"E	574.54
L270	N73°05'25"E	131.22
L271	N31°11'42"W	38.43
L272	S81°18'16"W	356.55
L273	S45°06'48"W	135.84
L274	S45°06'58"W	342.01
L275	S31°01'48"W	93.18
L276	S58°58'12"E	892.53
L277	S50°13'17"E	800.50
L278	N39°49'48"E	424.94
L279	N89°40'14"W	150.00
L280	S00°19'46"W	20.00
L281	S89°40'14"E	150.00
L282	S89°40'14"E	67.63
L283	S74°24'33"E	58.68
L284	S50°51'54"E	741.96
L285	N15°32'29"E	53.52
L286	N15°32'29"E	89.36
L287	N46°41'04"E	60.92
L288	N46°41'04"E	16.81

DRAWN BY: R.A.K. DATE: 1/21/16
 SHEET 14 OF SHEET 16
 SEC-TWN-RGE: 13,14,15,22,23,24-31S-28E



950 Encore Way
 Naples, FL 34110
 Phone: (239) 254-2000
 Florida Certificate of
 Authorization No.1772

LINE TABLES EXHIBIT#4
 COMMUNITY DEVELOPMENT DISTRICT 1

DRAWING NO. B-7342
 PROJECT NO. 1998070
 FILE NAME CDD1 SKD-REV1.DWG

LINE TABLE		
LINE	DIRECTION	LENGTH
L289	N46°41'04"E	149.15
L290	N15°32'32"W	118.93
L291	N83°30'53"W	65.63
L292	N40°18'50"W	128.43
L293	N62°39'50"W	186.95
L294	N15°20'12"W	166.90
L295	N19°29'27"E	310.91
L296	N14°49'57"E	311.45
L297	N12°46'33"W	222.46
L298	N26°36'59"W	221.37
L299	N19°24'53"W	331.77
L300	N11°57'36"E	240.26
L301	N59°28'59"E	118.34
L302	S67°48'09"E	52.42
L303	N24°18'21"E	87.46
L304	N16°58'45"E	146.34
L305	N52°59'56"W	179.62
L306	N51°31'43"W	245.00
L307	N59°34'14"W	204.02
L308	N73°36'48"W	242.56
L309	N80°52'40"W	155.30
L310	N89°13'52"W	751.25
L311	N00°46'08"E	175.00
L312	N89°13'52"W	50.01
L313	S00°46'08"W	411.99
L314	S15°39'34"E	75.43
L315	S36°20'55"E	200.00
L316	S59°36'22"E	88.29
L317	S89°06'35"E	539.43
L318	S00°19'46"W	1748.56
L319	S32°54'47"W	97.71
L320	S57°05'13"E	25.00
L321	N32°54'56"E	149.99
L322	S67°58'59"E	689.46
L323	S67°59'03"E	661.55
L324	N73°07'05"E	382.16

LINE TABLE		
LINE	DIRECTION	LENGTH
L325	N81°11'18"E	241.77
L326	N81°11'18"E	54.51
L327	S72°33'30"E	220.98
L328	S05°29'30"E	101.16
L329	N81°18'16"E	97.92
L330	N63°35'29"W	995.33
L331	N88°20'10"W	1920.32
L332	S00°36'44"W	133.84
L333	S50°13'17"E	739.75
L334	N39°46'43"E	706.62
L335	N50°13'17"W	739.75
L336	S39°46'43"W	706.62
L337	N59°23'53"W	917.29
L338	N39°00'37"W	357.85
L339	N52°59'56"W	251.09
L340	S18°58'45"W	124.47
L341	S24°18'21"W	85.47
L342	S00°03'05"E	78.24
L343	S31°47'55"E	188.15
L344	S43°07'51"E	358.70
L345	S81°25'30"E	285.95
L346	S07°38'46"E	272.39
L347	S42°14'15"W	254.14
L348	S25°22'51"W	316.69
L349	S05°13'34"W	250.06
L350	S04°15'20"W	239.68
L351	S51°11'49"W	63.41
L352	S15°32'32"E	119.30
L353	S72°32'37"E	51.36
L354	N17°27'23"E	118.06
L355	N31°01'48"E	343.74
L356	N31°01'48"E	293.20
L357	N00°18'43"E	153.94
L358	N89°13'52"W	109.79
L359	S00°18'43"W	147.97
L360	S86°07'06"E	110.00

LINE TABLE		
LINE	DIRECTION	LENGTH
L361	S00°15'28"W	43.21
L362	S84°27'57"W	82.74
L363	S83°27'32"W	84.68
L364	S88°47'42"W	97.52
L365	N81°19'02"W	71.38
L366	N54°05'10"W	62.53
L367	N46°52'35"E	76.76
L368	N78°39'42"E	79.41
L369	N85°05'50"E	80.86
L370	S69°28'32"E	94.14
L371	S72°12'44"E	86.92
L372	S00°15'28"W	410.91
L373	N34°56'39"W	136.99
L374	N16°03'58"W	121.00
L375	N07°47'40"W	77.35
L376	N12°30'16"E	74.05
L377	N56°39'23"E	67.01
L378	S86°15'35"E	52.39
L379	S00°15'28"W	2524.00
L380	S88°58'55"E	344.26
L381	S00°15'28"W	203.08
L382	S00°15'28"W	68.12
L383	N66°00'46"E	50.27
L384	S41°02'39"E	15.32
L385	N77°39'49"E	93.04
L386	N00°25'58"W	196.56
L387	N89°33'44"E	33.81
L388	N84°13'58"E	169.90
L389	S88°36'28"E	125.93
L390	S27°59'51"E	47.49
L391	S07°02'43"E	40.73
L392	S87°19'33"E	86.72
L393	N59°15'00"E	59.92
L394	S61°59'14"E	667.71
L395	N28°00'46"E	219.00
L396	S84°17'11"E	48.52

LINE TABLE		
LINE	DIRECTION	LENGTH
L397	N05°42'49"E	66.04
L398	S84°45'39"E	685.72
L399	S88°51'53"E	65.94
L400	S77°46'12"E	78.84
L401	S00°00'00"E	420.62
L402	S00°25'58"E	2674.12
L403	S26°57'22"E	100.00
L404	N00°25'37"W	2749.82
L405	N00°25'37"W	1375.81
L406	N88°58'53"W	218.01
L407	S39°46'43"W	711.68
L408	S50°13'17"E	1515.63
L409	S39°46'43"W	1050.00
L410	S50°13'17"E	50.00
L411	S00°46'08"W	50.00
L412	N89°13'52"W	35.40
L413	S00°19'46"W	20.00
L414	N77°40'42"W	1405.94
L415	N71°03'58"E	243.87
L416	S13°21'56"W	1020.56
L417	N34°01'39"E	801.96
L418	N31°11'53"W	557.15
L419	N47°48'38"W	387.10
L420	S52°05'14"E	293.83
L421	S54°40'52"E	74.47

DRAWN BY: R.A.K.
 DATE: 1/21/16
 SHEET 15 OF SHEET 18
 SEC-TWN-RGE: 13,14,15,22,23,24-51S-28E



950 Encore Way
 Naples, FL 34110
 Phone: (239) 254-2000
 Florida Certificate of
 Authorization No.1772

LINE TABLES EXHIBIT#4
 COMMUNITY DEVELOPMENT DISTRICT 1

DRAWING NO. B-7342
 PROJECT NO. 1998070
 FILE NAME CDD1 SKD-REV1.DWG

CURVE TABLE					
CURVE	RADIUS	DELTA	CHORD	CHORD BEARING	ARC LENGTH
C1	1675.00	18°58'46"	494.57	S07°25'28"E	496.38
C2	1325.00	21°15'19"	488.73	S05°17'11"E	491.54
C3	1175.00	7°59'44"	163.84	S01°20'36"W	163.97
C4	90.00	32°36'49"	50.54	S13°39'09"W	51.23
C5	225.00	53°46'56"	203.53	S03°04'06"W	211.20
C6	50.00	90°03'07"	70.74	S21°09'04"W	78.59
C7	539.33	10°57'48"	103.04	S18°23'35"E	103.20
C8	173.16	81°36'51"	226.33	S53°43'07"E	248.66
C9	30.00	98°43'00"	45.53	S45°10'03"E	51.69
C10	151.62	22°00'34"	57.89	S06°48'50"E	58.24
C11	580.00	18°21'03"	184.97	N72°46'00"W	185.76
C12	1050.00	23°00'52"	418.93	S47°47'13"W	421.76
C13	25.00	90°30'09"	35.51	S14°02'58"W	39.49
C14	230.00	28°11'30"	112.03	S17°05'55"E	113.17
C15	170.00	21°23'27"	63.10	N20°30'01"W	63.47
C16	25.00	83°38'28"	33.34	N73°00'45"W	36.50
C17	1050.00	16°08'03"	294.70	S73°14'14"W	295.68
C18	1200.00	36°11'16"	745.38	S63°12'38"W	757.91
C19	1950.00	14°05'12"	478.22	S38°04'24"W	479.42
C20	50.00	90°00'00"	70.71	S13°58'12"E	78.54
C21	4050.00	1°41'18"	119.33	S58°07'33"E	119.33
C22	4050.00	7°03'37"	498.75	S53°45'06"E	499.07
C23	230.00	24°36'22"	98.02	N28°12'06"W	98.78
C24	270.00	7°19'36"	34.50	N20°38'33"E	34.53
C25	280.00	89°26'21"	394.04	S44°23'25"E	437.09
C26	950.00	43°58'24"	711.34	N59°19'04"E	729.10
C27	479.98	32°18'03"	267.02	S16°45'46"W	270.59

CURVE TABLE					
CURVE	RADIUS	DELTA	CHORD	CHORD BEARING	ARC LENGTH
C28	330.00	7°19'36"	42.17	S20°38'33"W	42.20
C29	170.00	57°00'05"	162.24	S44°02'35"E	169.13
C30	2050.00	13°34'25"	484.52	N24°14'35"E	485.65
C31	2050.00	14°05'10"	502.72	N38°04'23"E	503.99
C32	250.00	7°06'35"	31.00	N69°34'04"E	31.02
C33	194.16	17°03'25"	57.59	N57°29'04"E	57.80
C34	150.00	43°19'39"	110.75	N67°53'55"E	113.43
C35	200.00	65°24'33"	216.12	N78°56'22"E	228.32
C36	475.00	62°08'00"	490.23	N80°34'39"E	515.11
C37	247.67	10°45'46"	46.45	N54°50'30"E	46.52
C38	250.00	24°03'36"	104.21	N72°12'10"E	104.98
C39	700.00	13°28'58"	164.34	N77°29'29"E	164.72
C40	200.00	48°41'47"	164.91	N46°24'06"E	169.98
C41	100.00	69°20'20"	113.77	N56°43'22"E	121.02
C42	260.00	60°36'37"	262.39	S58°18'09"E	275.04
C43	500.00	48°56'36"	398.30	S51°28'09"E	409.66
C44	550.00	13°06'41"	125.58	S68°23'07"E	125.86
C45	100.00	54°47'04"	92.02	S34°26'15"E	95.62
C46	10.00	80°16'50"	12.89	S47°11'08"E	14.01
C47	250.00	38°03'09"	163.00	S68°17'59"E	166.04
C48	135.00	71°28'36"	157.70	S85°00'42"E	168.41
C49	137.00	112°55'12"	228.38	S64°17'24"E	270.00
C50	150.00	61°29'33"	153.37	S38°34'34"E	160.99
C51	300.00	16°27'34"	85.89	S77°33'08"E	86.18
C52	200.00	23°47'41"	82.46	S73°53'04"E	83.06
C53	708.81	15°25'26"	190.23	N70°44'39"E	190.81

DRAWN BY: R.A.K.
 DATE: 1/21/16
 SHEET 16 OF SHEET 16
 SEC-TWN-RGE: 15,14,15,22,23,24-51S-28E



950 Encore Way
 Naples, FL 34110
 Phone: (239) 254-2000
 Florida Certificate of
 Authorization No.1772

CURVE TABLES EXHIBIT#4
 COMMUNITY DEVELOPMENT DISTRICT 1

DRAWING NO. B-7342
 PROJECT NO. 1998070
 FILE NAME CDD1 SKD-REV1.DWG

**PETITION TO AMEND THE
FIDDLER'S CREEK COMMUNITY DEVELOPMENT DISTRICT 1**

EXHIBIT 5

LANDOWNER CONSENT DOCUMENTATION

**Consent and Joinder of Landowner for the Amendment of the Boundaries of the Fiddler's
Creek 1 Community Development District**

The undersigned is the owner of certain lands which are more fully described on **Exhibit A** attached hereto and made a part hereof (the "Property"). The undersigned understands and acknowledges that the Board of Supervisors of the Fiddler's Creek 1 Community Development District (the "Petitioner") intends to submit a petition to amend the boundaries of the Fiddler's Creek 1 Community Development District (the "District") in accordance with the provisions of Chapter 190, Florida Statutes.

As an owner of lands that are intended to be deleted from the District, the undersigned understands and acknowledges that pursuant to the provisions of Sections 190.005 and 190.046, Florida Statutes, Petitioner is required to include the written consent to the amendment of the boundaries of the District of one hundred percent (100%) of the owners of the lands to be deleted from the District.

The undersigned hereby requests and consents to the subtraction of the Property from the District and agrees to further execute any documentation necessary or convenient to evidence this consent and joinder during the petition process for the amendment to the District. The undersigned further acknowledges that the consent will remain in full force and effect until the boundaries of the District are amended; provided that if final approval of the petition is not granted by the Florida Land and Water Adjudicatory Commission (FLWAC) within three (3) years from the date hereof, the undersigned shall have the right to withdraw this consent by delivering written notice to the Petitioner and FLWAC within any time thereafter, but prior to final approval of the petition. The undersigned further agrees that it will provide to the next purchaser or successor in interest of all or any portion of the Property a copy of this consent form and obtain, if requested by Petitioner, consent to amendment of the boundaries of the District in substantially this form.

The undersigned hereby represents and warrants that it has taken all actions and obtained all consents necessary to duly authorize the execution of this consent and joinder by the officer executing this instrument.

Executed this 8th day of March, 2017

Witnesses:

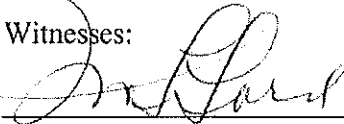

Valerie L. Lord

Print Name

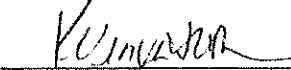

Print Name

Kathy Vunvalich

Owner:

FCC Preserve, LLC, a Florida limited liability company

By:



Anthony DiNardo, as Chief Financial Officer
and not individually

STATE OF FLORIDA
COUNTY OF COLLIER

Acknowledged and subscribed before me by Anthony DiNardo, as Chief Financial Officer of FCC Preserve, LLC, a Florida limited liability company, who is personally known to me on this 24 day of March, 2017.

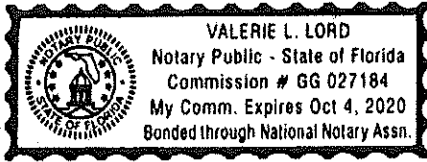

A handwritten signature in cursive script, appearing to read 'Valerie L. Lord', written over a horizontal line.

Notary Public - State of Florida
My commission number is: GG027184
My commission expires: 10-04-2020

Attached: Exhibit A: Property to be deleted from the District

EXHIBIT A

Property to be Deleted from the District

AREA CHANGE 1:

A PARCEL OF LAND LOCATED IN SECTION 24, TOWNSHIP 51 SOUTH, RANGE 26 EAST AND SECTION 19, TOWNSHIP 51 SOUTH, RANGE 27 EAST, COLLIER COUNTY, FLORIDA AND BEING MORE PARTICULARLY DESCRIBED AS FOLLOWS: BEGINNING AT THE NORTHEAST CORNER OF SAID SECTION 24; THENCE ALONG THE EAST LINE OF SAID SECTION 24, RUN S00°15'28"W FOR A DISTANCE OF 1275.81 FEET, TO A POINT OF NON-TANGENTIAL CIRCULAR CURVATURE; THENCE LEAVING SAID SECTION LINE, ALONG A CURVE TO THE RIGHT, HAVING A RADIUS OF 172.92 FEET, THROUGH A CENTRAL ANGLE OF 49°18'49", AND BEING SUBTENDED BY A CHORD OF 144.28 FEET, AT A BEARING OF S69°26'11"E, FOR AN ARC LENGTH OF 148.83 FEET, TO A POINT OF TANGENTIAL REVERSE CURVATURE; THENCE ALONG A CURVE TO THE LEFT, HAVING A RADIUS OF 866.47 FEET, THROUGH A CENTRAL ANGLE OF 04°53'16", AND BEING SUBTENDED BY A CHORD OF 73.90 FEET, AT A BEARING OF S47°13'25"E, FOR AN ARC LENGTH OF 73.92 FEET, TO A POINT OF TANGENTIAL REVERSE CURVATURE; THENCE ALONG A CURVE TO THE RIGHT, HAVING A RADIUS OF 346.26 FEET, THROUGH A CENTRAL ANGLE OF 15°06'53", AND BEING SUBTENDED BY A CHORD OF 91.08 FEET, AT A BEARING OF S42°06'36"E, FOR AN ARC LENGTH OF 91.35 FEET, TO A POINT OF TANGENTIAL COMPOUND CURVATURE; THENCE ALONG A CURVE TO THE RIGHT, HAVING A RADIUS OF 645.42 FEET, THROUGH A CENTRAL ANGLE OF 08°49'13", AND BEING SUBTENDED BY A CHORD OF 99.26 FEET, AT A BEARING OF S30°08'33"E, FOR AN ARC LENGTH OF 99.36 FEET, TO A POINT OF TANGENTIAL REVERSE CURVATURE; THENCE ALONG A CURVE TO THE LEFT, HAVING A RADIUS OF 103.70 FEET, THROUGH A CENTRAL ANGLE OF 28°00'58", AND BEING SUBTENDED BY A CHORD OF 50.20 FEET, AT A BEARING OF S39°44'25"E, FOR AN ARC LENGTH OF 50.71 FEET; THENCE RUN S00°15'28"W FOR A DISTANCE OF 158.54 FEET, TO A POINT OF NON-TANGENTIAL CIRCULAR CURVATURE; THENCE ALONG A CURVE TO THE LEFT, HAVING A RADIUS OF 294.89 FEET, THROUGH A CENTRAL ANGLE OF 13°06'19", AND BEING SUBTENDED BY A CHORD OF 67.30 FEET, AT A BEARING OF S87°07'05"E, FOR AN ARC LENGTH OF 67.45 FEET, TO A POINT OF TANGENTIAL REVERSE CURVATURE; THENCE ALONG A CURVE TO THE RIGHT, HAVING A RADIUS OF 266.86 FEET, THROUGH A CENTRAL ANGLE OF 46°05'01", AND BEING SUBTENDED BY A CHORD OF 208.90 FEET, AT A BEARING OF S70°37'44"E, FOR AN ARC LENGTH OF 214.64 FEET, TO A POINT OF TANGENTIAL REVERSE CURVATURE; THENCE ALONG A CURVE TO THE LEFT, HAVING A RADIUS OF 440.21 FEET, THROUGH A CENTRAL ANGLE OF 11°39'09", AND BEING SUBTENDED BY A CHORD OF 89.37 FEET, AT A BEARING OF S53°24'48"E, FOR AN ARC LENGTH OF 89.53 FEET, TO A POINT OF TANGENTIAL REVERSE CURVATURE; THENCE ALONG A CURVE TO THE RIGHT, HAVING A RADIUS OF 238.97 FEET, THROUGH A CENTRAL ANGLE OF 47°08'56", AND BEING SUBTENDED BY A CHORD OF 191.15 FEET, AT A BEARING OF S35°39'55"E, FOR AN ARC LENGTH OF 196.85 FEET; THENCE RUN S12°05'27"E FOR A DISTANCE OF 150.94 FEET, TO A POINT OF NON-TANGENTIAL CIRCULAR CURVATURE; THENCE ALONG A CURVE TO THE RIGHT, HAVING A RADIUS OF 157.17 FEET, THROUGH A CENTRAL ANGLE OF 23°35'10", AND BEING SUBTENDED BY A CHORD OF 64.25 FEET, AT A BEARING OF S00°52'21"E, FOR AN ARC LENGTH OF 64.70 FEET, TO A POINT OF NON-TANGENTIAL COMPOUND CURVATURE; THENCE ALONG A CURVE TO THE LEFT, HAVING A RADIUS OF 60.00 FEET, THROUGH A CENTRAL ANGLE OF 44°58'29", AND BEING SUBTENDED BY A CHORD OF 45.90 FEET, AT A BEARING OF S10°59'31"E, FOR AN ARC LENGTH OF 47.10 FEET; THENCE RUN S10°32'22"E FOR A DISTANCE OF 148.44 FEET, TO A POINT OF NON-TANGENTIAL CIRCULAR CURVATURE; THENCE ALONG A CURVE TO THE RIGHT, HAVING A RADIUS OF 1000.00 FEET, THROUGH A CENTRAL ANGLE OF 10°35'05", AND BEING SUBTENDED BY A CHORD OF 184.48 FEET, AT A BEARING OF S84°45'11"W, FOR AN ARC LENGTH OF 184.74 FEET; THENCE RUN N89°57'17"W FOR A DISTANCE OF 287.18 FEET; THENCE RUN S00°03'16"W FOR A DISTANCE OF 65.66 FEET, TO A POINT OF TANGENTIAL CIRCULAR CURVATURE; THENCE ALONG A CURVE TO THE LEFT, HAVING A RADIUS OF 150.04 FEET, THROUGH A CENTRAL ANGLE OF 83°52'01", AND BEING SUBTENDED BY A CHORD OF 200.53 FEET, AT A BEARING OF S41°52'45"E, FOR AN ARC LENGTH OF 219.62 FEET; THENCE RUN S83°48'45"E FOR A DISTANCE OF 65.60 FEET, TO A POINT OF NON-TANGENTIAL CIRCULAR CURVATURE; THENCE ALONG A CURVE TO THE RIGHT, HAVING A RADIUS OF 639.47 FEET, THROUGH A CENTRAL ANGLE OF 84°45'08", AND BEING SUBTENDED BY A CHORD OF 684.84 FEET, AT A BEARING OF S70°16'05"E, FOR AN ARC LENGTH OF 722.69 FEET, TO A POINT OF TANGENTIAL REVERSE CURVATURE; THENCE ALONG A CURVE TO THE LEFT, HAVING A RADIUS OF 148.71 FEET, THROUGH A CENTRAL ANGLE OF 21°21'58", AND BEING SUBTENDED BY A CHORD OF 55.14 FEET, AT A BEARING OF S48°34'30"E, FOR AN ARC LENGTH OF 55.46 FEET, TO A POINT OF TANGENTIAL REVERSE CURVATURE; THENCE ALONG A CURVE TO THE RIGHT, HAVING A RADIUS OF 235.10 FEET, THROUGH A CENTRAL ANGLE OF 218°45'49", AND BEING SUBTENDED BY A CHORD OF 443.56 FEET, AT A BEARING OF S50°07'25"W, FOR AN ARC LENGTH OF 897.66 FEET; THENCE RUN S35°14'11"W FOR A DISTANCE OF 155.77 FEET, TO A POINT OF NON-TANGENTIAL CIRCULAR CURVATURE; THENCE ALONG A CURVE TO THE LEFT, HAVING A RADIUS OF 32.17 FEET, THROUGH A CENTRAL ANGLE OF 22°38'20", AND BEING SUBTENDED BY A CHORD OF 12.63 FEET, AT A BEARING OF S89°42'30"W, FOR AN ARC LENGTH OF 12.71 FEET, TO A POINT OF NON-TANGENTIAL COMPOUND CURVATURE; THENCE ALONG A CURVE TO THE RIGHT, HAVING A RADIUS OF 41.60 FEET, THROUGH A CENTRAL ANGLE OF 59°55'00", AND BEING SUBTENDED BY A CHORD OF 41.55 FEET, AT A BEARING OF N70°46'28"W, FOR AN ARC LENGTH OF 43.50 FEET, TO A POINT OF NON-TANGENTIAL COMPOUND CURVATURE; THENCE ALONG A CURVE TO THE RIGHT, HAVING A RADIUS OF 644.16 FEET, THROUGH A CENTRAL ANGLE OF 06°24'39", AND BEING SUBTENDED BY A CHORD OF 72.04 FEET, AT A BEARING OF N39°04'54"W, FOR AN ARC LENGTH OF 72.08 FEET, TO A POINT OF TANGENTIAL REVERSE CURVATURE; THENCE ALONG A CURVE TO THE LEFT, HAVING A RADIUS OF 126.01 FEET, THROUGH A CENTRAL ANGLE OF 41°05'02", AND BEING SUBTENDED BY A CHORD OF 88.43 FEET, AT A BEARING OF N56°25'06"W, FOR AN ARC LENGTH OF 90.36 FEET, TO A POINT OF TANGENTIAL COMPOUND CURVATURE; THENCE ALONG A CURVE TO THE LEFT, HAVING A RADIUS OF 268.96 FEET, THROUGH A CENTRAL ANGLE OF 24°07'52", AND BEING SUBTENDED BY A CHORD OF 112.44 FEET, AT A BEARING OF N89°01'33"W, FOR AN ARC LENGTH OF 113.28 FEET, TO A POINT OF TANGENTIAL REVERSE CURVATURE; THENCE ALONG A CURVE TO THE RIGHT, HAVING A RADIUS OF 119.88 FEET, THROUGH A CENTRAL ANGLE OF 18°17'17", AND BEING SUBTENDED BY A CHORD OF 38.10 FEET, AT A BEARING OF S88°03'10"W, FOR AN ARC LENGTH OF 38.26 FEET, TO A POINT OF TANGENTIAL REVERSE CURVATURE; THENCE ALONG A CURVE TO THE LEFT, HAVING A RADIUS OF 306.33 FEET, THROUGH A CENTRAL ANGLE OF 19°48'45", AND BEING SUBTENDED BY A CHORD OF 105.40 FEET, AT A BEARING OF S87°17'26"W, FOR AN ARC LENGTH OF 105.93 FEET, TO A POINT OF TANGENTIAL REVERSE CURVATURE; THENCE ALONG A CURVE TO THE RIGHT, HAVING A RADIUS OF 120.70 FEET, THROUGH A CENTRAL ANGLE OF 18°38'50", AND BEING SUBTENDED BY A CHORD OF 39.11 FEET, AT A BEARING OF S86°42'29"W, FOR AN ARC LENGTH OF 39.28 FEET, TO A POINT OF TANGENTIAL REVERSE CURVATURE; THENCE ALONG A CURVE TO THE LEFT, HAVING A RADIUS OF 208.04 FEET, THROUGH A CENTRAL ANGLE OF 26°33'29", AND BEING SUBTENDED BY A CHORD OF 95.57 FEET, AT A BEARING OF S82°45'10"W, FOR AN ARC LENGTH OF 96.43 FEET; THENCE RUN S68°28'25"W FOR A DISTANCE OF 36.73 FEET, TO A POINT OF TANGENTIAL CIRCULAR CURVATURE; THENCE ALONG A CURVE TO THE RIGHT, HAVING A RADIUS OF 64.58 FEET, THROUGH A CENTRAL ANGLE OF 27°41'08", AND BEING SUBTENDED BY A CHORD OF 30.90 FEET, AT A BEARING OF S83°19'00"W, FOR AN ARC LENGTH OF 31.20 FEET, TO A POINT OF TANGENTIAL REVERSE CURVATURE; THENCE ALONG A CURVE TO THE LEFT, HAVING A RADIUS OF 379.55 FEET, THROUGH A CENTRAL ANGLE OF 12°08'38", AND BEING SUBTENDED BY A CHORD OF 80.29 FEET, AT A BEARING OF N88°54'45"W, FOR AN ARC LENGTH OF 80.44 FEET, TO A POINT OF TANGENTIAL REVERSE CURVATURE; THENCE ALONG A CURVE TO THE RIGHT, HAVING A RADIUS OF 314.19 FEET, THROUGH A CENTRAL ANGLE OF 24°53'29", AND BEING SUBTENDED BY A CHORD OF 135.42 FEET, AT A BEARING OF N82°32'20"W, FOR AN ARC LENGTH OF 136.50 FEET, TO A POINT ON SAID EAST LINE OF SECTION 24,

DRAWN BY: R.A.K.	DATE: 1/21/16
SHEET 1	OF SHEET 4
SEC-TWN-RGE: 24-51S-26E, 19-51S-27E	



950 Encore Way
Naples, FL 34110
Phone: (239) 254-2000
Florida Certificate of
Authorization No.1772

**LEGAL DESCRIPTION
AREA CHANGE 1**

DRAWING NO. B-7347
PROJECT NO. 1998070
FILE NAME Area_1.dwg

(CONTINUED FROM SHEET 1 OF 4)

TOWNSHIP 51 SOUTH, RANGE 26 EAST; THENCE ALONG THE EAST LINE OF SAID SECTION 24, RUN N00°15'28"E FOR A DISTANCE OF 702.71 FEET; THENCE LEAVING THE EAST LINE OF SAID SECTION 24, RUN N90°00'00"W FOR A DISTANCE OF 159.62 FEET, TO A POINT OF NON-TANGENTIAL CIRCULAR CURVATURE; THENCE ALONG A CURVE TO THE RIGHT, HAVING A RADIUS OF 151.62 FEET, THROUGH A CENTRAL ANGLE OF 22°00'34", AND BEING SUBTENDED BY A CHORD OF 57.89 FEET, AT A BEARING OF N06°48'50"W, FOR AN ARC LENGTH OF 58.24 FEET, TO A POINT OF TANGENTIAL REVERSE CURVATURE; THENCE ALONG A CURVE TO THE LEFT, HAVING A RADIUS OF 30.00 FEET, THROUGH A CENTRAL ANGLE OF 98°43'00", AND BEING SUBTENDED BY A CHORD OF 45.53 FEET, AT A BEARING OF N45°10'03"W, FOR AN ARC LENGTH OF 51.69 FEET, TO A POINT OF TANGENTIAL REVERSE CURVATURE; THENCE ALONG A CURVE TO THE RIGHT, HAVING A RADIUS OF 173.16 FEET, THROUGH A CENTRAL ANGLE OF 81°36'51", AND BEING SUBTENDED BY A CHORD OF 226.33 FEET, AT A BEARING OF N53°43'07"W, FOR AN ARC LENGTH OF 246.66 FEET, TO A POINT OF TANGENTIAL REVERSE CURVATURE; THENCE ALONG A CURVE TO THE LEFT, HAVING A RADIUS OF 539.33 FEET, THROUGH A CENTRAL ANGLE OF 10°57'48", AND BEING SUBTENDED BY A CHORD OF 103.04 FEET, AT A BEARING OF N18°23'35"W, FOR AN ARC LENGTH OF 103.20 FEET, TO A POINT OF TANGENTIAL REVERSE CURVATURE; THENCE ALONG A CURVE TO THE RIGHT, HAVING A RADIUS OF 50.00 FEET, THROUGH A CENTRAL ANGLE OF 90°03'07", AND BEING SUBTENDED BY A CHORD OF 70.74 FEET, AT A BEARING OF N21°09'04"E, FOR AN ARC LENGTH OF 78.59 FEET; THENCE RUN N66°10'38"E FOR A DISTANCE OF 44.67 FEET, TO A POINT OF NON-TANGENTIAL CIRCULAR CURVATURE; THENCE ALONG A CURVE TO THE RIGHT, HAVING A RADIUS OF 225.00 FEET, THROUGH A CENTRAL ANGLE OF 53°46'56", AND BEING SUBTENDED BY A CHORD OF 203.53 FEET, AT A BEARING OF N03°04'06"E, FOR AN ARC LENGTH OF 211.20 FEET, TO A POINT OF TANGENTIAL REVERSE CURVATURE; THENCE ALONG A CURVE TO THE LEFT, HAVING A RADIUS OF 90.00 FEET, THROUGH A CENTRAL ANGLE OF 32°36'49", AND BEING SUBTENDED BY A CHORD OF 50.54 FEET, AT A BEARING OF N13°39'09"E, FOR AN ARC LENGTH OF 51.23 FEET, TO A POINT OF TANGENTIAL REVERSE CURVATURE; THENCE ALONG A CURVE TO THE RIGHT, HAVING A RADIUS OF 1175.00 FEET, THROUGH A CENTRAL ANGLE OF 07°59'44", AND BEING SUBTENDED BY A CHORD OF 163.84 FEET, AT A BEARING OF N01°20'36"E, FOR AN ARC LENGTH OF 163.97 FEET, TO A POINT OF TANGENTIAL REVERSE CURVATURE; THENCE ALONG A CURVE TO THE LEFT, HAVING A RADIUS OF 1325.00 FEET, THROUGH A CENTRAL ANGLE OF 21°15'19", AND BEING SUBTENDED BY A CHORD OF 488.73 FEET, AT A BEARING OF N05°17'11"W, FOR AN ARC LENGTH OF 491.54 FEET, TO A POINT OF TANGENTIAL REVERSE CURVATURE; THENCE ALONG A CURVE TO THE RIGHT, HAVING A RADIUS OF 1675.00 FEET, THROUGH A CENTRAL ANGLE OF 16°58'46", AND BEING SUBTENDED BY A CHORD OF 494.57 FEET, AT A BEARING OF N07°25'28"W, FOR AN ARC LENGTH OF 498.38 FEET; THENCE RUN N01°03'55"E FOR A DISTANCE OF 263.29 FEET; THENCE RUN S88°56'05"E FOR A DISTANCE OF 150.00 FEET; THENCE RUN N01°03'55"E FOR A DISTANCE OF 410.19 FEET; THENCE RUN S89°56'43"W FOR A DISTANCE OF 65.73 FEET; THENCE RUN N00°00'00"E FOR A DISTANCE OF 61.23 FEET, TO A POINT ON THE NORTH LINE OF SAID SECTION 24; THENCE ALONG THE NORTH LINE OF SAID SECTION 24, RUN S88°58'55"E FOR A DISTANCE OF 344.26 FEET, TO THE POINT OF BEGINNING OF THE PARCEL HEREIN DESCRIBED, CONTAINING 2,399,698.3 SQUARE FEET OR 55.09 ACRES.

HOLE MONTES, INC.
 CERTIFICATE OF AUTHORIZATION NUMBER LB 1772

BY  JOHN J. HILTON P.S.M. #6278
 STATE OF FLORIDA

DRAWN BY: R.A.K.	DATE: 1/21/16
SHEET 2	OF SHEET 4
SEC-TW-1-RGE: 24-51S-26E, 10-31S-27E	



950 Encore Way
 Naples, FL. 34110
 Phone: (239) 254-2000
 Florida Certificate of
 Authorization No.1772

LEGAL DESCRIPTION
 AREA CHANGE 1

DRAWING NO. B-7347
PROJECT NO. 1998070
FILE NAME Area_1.dwg

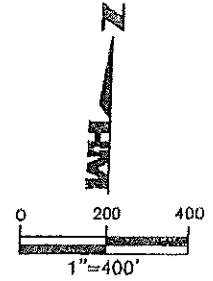

N. LINE N.E. 1/4 SEC.
24-51-26

POB:
N.E. COR.
SEC. 24

13-51-26
18-51-27
19-51-27
24-51-26

L17
L16
L15
L14

L13

8E0

L50

C33
L12
C34
C36
C35

7E0

C31
C29
C30

AREA CHANGE 1
2399698.3 SF
55.09 AC

E. LINE SEC. 24-51S-26E

L1

C1

C2

C3

C4

C5

L2

C6

C7

C8

C9

L3

C10

L4

C11

C12

L5

C13

L7

C14

C15

C27

C25

C23

C21

C20

L8

C28

C26

L9

C24

C22

C18

C17

C16

THIS IS NOT A SURVEY

NOTE: SEE SHEET 4 OF 4 FOR
LINE AND CURVE TABLES

DRAWN BY: R.A.K.	DATE: 1/21/16
SHEET 3	OF SHEET 4
SEC-TWN-RGE: 24-51S-26E, 13-51S-27E	



950 Encore Way
Naples, FL 34110
Phone: (239) 254-2000
Florida Certificate of
Authorization No.1772

SKETCH OF LEGAL DESCRIPTION
AREA CHANGE 1

DRAWING NO. B-7347
PROJECT NO. 1998070
FILE NAME Area_1.dwg

CURVE TABLE

CURVE	RADIUS	DELTA	CHORD	CHORD BEARING	ARC LENGTH
C1	172.92	49°18'49"	144.28	S69°26'11"E	148.83
C2	866.47	4°53'16"	73.90	S47°13'25"E	73.92
C3	346.26	15°06'53"	91.08	S42°06'36"E	91.35
C4	645.42	8°49'13"	99.26	S30°08'33"E	99.36
C5	103.70	28°00'58"	50.20	S39°44'25"E	50.71
C6	294.89	13°06'19"	67.30	S67°07'05"E	67.45
C7	266.86	46°05'01"	208.90	S70°37'44"E	214.64
C8	440.21	11°39'09"	89.37	S53°24'48"E	89.53
C9	238.97	47°08'56"	191.15	S35°39'55"E	196.65
C10	157.17	23°35'10"	64.25	S00°52'21"E	64.70
C11	60.00	44°58'29"	45.90	S10°59'31"E	47.10
C12	1000.00	10°35'05"	184.48	S84°45'11"W	184.74
C13	150.04	83°52'01"	200.53	S41°52'45"E	219.62
C14	639.47	64°45'08"	684.84	S70°16'05"E	722.69
C15	148.71	21°21'58"	55.14	S48°34'30"E	55.46
C16	235.10	218°45'49"	443.56	S50°07'25"W	897.66
C17	32.17	22°38'20"	12.63	S89°42'30"W	12.71
C18	41.60	59°55'00"	41.55	N70°46'28"W	43.50
C19	644.16	6°24'39"	72.04	N39°04'54"W	72.08
C20	126.01	41°05'02"	88.43	N56°25'06"W	90.36
C21	268.96	24°07'52"	112.44	N89°01'33"W	113.28
C22	119.88	18°17'17"	38.10	S88°03'10"W	38.26
C23	306.33	19°48'45"	105.40	S87°17'26"W	105.93
C24	120.70	18°38'50"	39.11	S86°42'29"W	39.28
C25	208.04	26°33'29"	95.57	S82°45'10"W	96.43
C26	64.58	27°41'08"	30.90	S83°19'00"W	31.20
C27	379.55	12°08'38"	80.29	N88°54'45"W	80.44
C28	314.19	24°53'29"	135.42	N82°32'20"W	136.50
C29	151.62	22°00'34"	57.89	N06°48'50"W	58.24
C30	30.00	98°43'00"	45.53	N45°10'03"W	51.69
C31	173.16	81°36'51"	226.33	N53°43'07"W	246.66
C32	539.33	10°57'48"	103.04	N18°23'35"W	103.20
C33	50.00	90°03'07"	70.74	N21°09'04"E	78.59
C34	225.00	53°46'56"	203.53	N03°04'06"E	211.20
C35	90.00	32°36'49"	50.54	N13°39'09"E	51.23

CURVE TABLE

CURVE	RADIUS	DELTA	CHORD	CHORD BEARING	ARC LENGTH
C36	1175.00	7°59'44"	163.84	N01°20'36"E	163.97
C37	1325.00	21°15'19"	488.73	N05°17'11"W	491.54
C38	1675.00	16°58'46"	494.57	N07°25'28"W	496.38

LINE TABLE

LINE	DIRECTION	LENGTH
L1	S00°15'28"W	1275.81
L2	S00°15'28"W	158.54
L3	S12°05'27"E	150.94
L4	S10°32'22"E	148.44
L5	N89°57'17"W	287.18
L6	S00°03'16"W	65.66
L7	S83°48'45"E	65.60
L8	S35°14'11"W	155.77
L9	S69°28'25"W	36.73
L10	N00°15'28"E	702.71
L11	N90°00'00"W	159.62
L12	N66°10'38"E	44.67
L13	N01°03'55"E	283.29
L14	S88°56'05"E	150.00
L15	N01°03'55"E	410.19
L16	S89°56'43"W	65.73
L17	N00°00'00"E	61.23
L18	S88°58'55"E	344.26

DRAWN BY: R.A.K.
 DATE: 1/21/16
 SHEET 4 OF SHEET 4
 SEC-TWIN-RGE:
 24-51S-26E, 19-51S-27E



950 Encore Way
 Naples, FL, 34110
 Phone: (239) 254-2000
 Florida Certificate of
 Authorization No.1772

LINE AND CURVE TABLE
 AREA CHANGE 1

DRAWING NO. B-7347
 PROJECT NO. 1998070
 FILE NAME Area_1.dwg

**Consent and Joinder of Landowner for the Amendment of the Boundaries of the Fiddler's
Creek 1 Community Development District**

The undersigned is the owner of certain lands which are more fully described on **Exhibit A** attached hereto and made a part hereof (the "Property"). The undersigned understands and acknowledges that the Board of Supervisors of the Fiddler's Creek 1 Community Development District (the "Petitioner") intends to submit a petition to amend the boundaries of the Fiddler's Creek 1 Community Development District (the "District") in accordance with the provisions of Chapter 190, Florida Statutes.

As an owner of lands that are intended to be deleted from the District, the undersigned understands and acknowledges that pursuant to the provisions of Sections 190.005 and 190.046, Florida Statutes, Petitioner is required to include the written consent to the amendment of the boundaries of the District of one hundred percent (100%) of the owners of the lands to be deleted from the District.

The undersigned hereby requests and consents to the subtraction of the Property from the District and agrees to further execute any documentation necessary or convenient to evidence this consent and joinder during the petition process for the amendment to the District. The undersigned further acknowledges that the consent will remain in full force and effect until the boundaries of the District are amended; provided that if final approval of the petition is not granted by the Florida Land and Water Adjudicatory Commission (FLWAC) within three (3) years from the date hereof, the undersigned shall have the right to withdraw this consent by delivering written notice to the Petitioner and FLWAC within any time thereafter, but prior to final approval of the petition. The undersigned further agrees that it will provide to the next purchaser or successor in interest of all or any portion of the Property a copy of this consent form and obtain, if requested by Petitioner, consent to amendment of the boundaries of the District in substantially this form.

The undersigned hereby represents and warrants that it has taken all actions and obtained all consents necessary to duly authorize the execution of this consent and joinder by the officer executing this instrument.

Executed this 20th day of June, 2016

Witnesses:

Owner:

[Signature]

FCC Golf Club, LLC, a Florida limited liability company



Valerie L. Lord
Print Name

By: Anthony DiNardo
Anthony DiNardo, as Chief Financial Officer
and not individually

[Signature]
Kathy Vercordiox
Print Name

STATE OF FLORIDA
COUNTY OF COLLIER

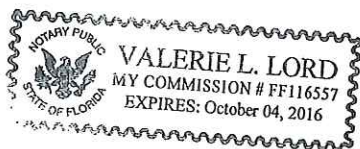
Acknowledged and subscribed before me by Anthony DiNardo, as Chief Financial Officer of FCC Golf Club, LLC, a Florida limited liability company, who is personally known to me on this 30th day of June, 2016.



Notary Public - State of Florida
My commission number is: FF116557
My commission expires: 10-04-2016

Attached: Exhibit A: Property to be deleted from the District

EXHIBIT A

Property to be Deleted from the District

AREA CHANGE 1:

A PARCEL OF LAND LOCATED IN SECTION 24, TOWNSHIP 51 SOUTH, RANGE 26 EAST AND SECTION 19, TOWNSHIP 51 SOUTH, RANGE 27 EAST, COLLIER COUNTY, FLORIDA AND BEING MORE PARTICULARLY DESCRIBED AS FOLLOWS: BEGINNING AT THE NORTHEAST CORNER OF SAID SECTION 24; THENCE ALONG THE EAST LINE OF SAID SECTION 24, RUN S00°15'28"W FOR A DISTANCE OF 1275.81 FEET, TO A POINT OF NON-TANGENTIAL CIRCULAR CURVATURE; THENCE LEAVING SAID SECTION LINE, ALONG A CURVE TO THE RIGHT, HAVING A RADIUS OF 172.92 FEET, THROUGH A CENTRAL ANGLE OF 49°18'49", AND BEING SUBTENDED BY A CHORD OF 144.28 FEET, AT A BEARING OF S69°26'11"E, FOR AN ARC LENGTH OF 148.83 FEET, TO A POINT OF TANGENTIAL REVERSE CURVATURE; THENCE ALONG A CURVE TO THE LEFT, HAVING A RADIUS OF 866.47 FEET, THROUGH A CENTRAL ANGLE OF 04°53'16", AND BEING SUBTENDED BY A CHORD OF 73.90 FEET, AT A BEARING OF S47°13'25"E, FOR AN ARC LENGTH OF 73.92 FEET, TO A POINT OF TANGENTIAL REVERSE CURVATURE; THENCE ALONG A CURVE TO THE RIGHT, HAVING A RADIUS OF 346.26 FEET, THROUGH A CENTRAL ANGLE OF 15°06'53", AND BEING SUBTENDED BY A CHORD OF 91.08 FEET, AT A BEARING OF S42°06'36"E, FOR AN ARC LENGTH OF 91.35 FEET, TO A POINT OF TANGENTIAL COMPOUND CURVATURE; THENCE ALONG A CURVE TO THE RIGHT, HAVING A RADIUS OF 645.42 FEET, THROUGH A CENTRAL ANGLE OF 08°49'13", AND BEING SUBTENDED BY A CHORD OF 99.28 FEET, AT A BEARING OF S30°08'33"E, FOR AN ARC LENGTH OF 99.36 FEET, TO A POINT OF TANGENTIAL REVERSE CURVATURE; THENCE ALONG A CURVE TO THE LEFT, HAVING A RADIUS OF 103.70 FEET, THROUGH A CENTRAL ANGLE OF 28°00'58", AND BEING SUBTENDED BY A CHORD OF 50.20 FEET, AT A BEARING OF S39°44'25"E, FOR AN ARC LENGTH OF 50.71 FEET; THENCE RUN S00°15'28"W FOR A DISTANCE OF 158.54 FEET, TO A POINT OF NON-TANGENTIAL CIRCULAR CURVATURE; THENCE ALONG A CURVE TO THE LEFT, HAVING A RADIUS OF 294.89 FEET, THROUGH A CENTRAL ANGLE OF 13°06'19", AND BEING SUBTENDED BY A CHORD OF 67.30 FEET, AT A BEARING OF S87°07'05"E, FOR AN ARC LENGTH OF 67.45 FEET, TO A POINT OF TANGENTIAL REVERSE CURVATURE; THENCE ALONG A CURVE TO THE RIGHT, HAVING A RADIUS OF 266.86 FEET, THROUGH A CENTRAL ANGLE OF 46°05'01", AND BEING SUBTENDED BY A CHORD OF 208.90 FEET, AT A BEARING OF S70°37'44"E, FOR AN ARC LENGTH OF 214.64 FEET, TO A POINT OF TANGENTIAL REVERSE CURVATURE; THENCE ALONG A CURVE TO THE LEFT, HAVING A RADIUS OF 440.21 FEET, THROUGH A CENTRAL ANGLE OF 11°39'09", AND BEING SUBTENDED BY A CHORD OF 89.37 FEET, AT A BEARING OF S53°24'48"E, FOR AN ARC LENGTH OF 89.53 FEET, TO A POINT OF TANGENTIAL REVERSE CURVATURE; THENCE ALONG A CURVE TO THE RIGHT, HAVING A RADIUS OF 238.97 FEET, THROUGH A CENTRAL ANGLE OF 47°08'56", AND BEING SUBTENDED BY A CHORD OF 191.15 FEET, AT A BEARING OF S35°39'55"E, FOR AN ARC LENGTH OF 196.65 FEET; THENCE RUN S12°05'27"E FOR A DISTANCE OF 150.94 FEET, TO A POINT OF NON-TANGENTIAL CIRCULAR CURVATURE; THENCE ALONG A CURVE TO THE RIGHT, HAVING A RADIUS OF 157.17 FEET, THROUGH A CENTRAL ANGLE OF 23°35'10", AND BEING SUBTENDED BY A CHORD OF 64.25 FEET, AT A BEARING OF S00°52'21"E, FOR AN ARC LENGTH OF 64.70 FEET, TO A POINT OF NON-TANGENTIAL COMPOUND CURVATURE; THENCE ALONG A CURVE TO THE LEFT, HAVING A RADIUS OF 60.00 FEET, THROUGH A CENTRAL ANGLE OF 44°58'29", AND BEING SUBTENDED BY A CHORD OF 45.90 FEET, AT A BEARING OF S10°59'31"E, FOR AN ARC LENGTH OF 47.10 FEET; THENCE RUN S10°32'22"E FOR A DISTANCE OF 148.44 FEET, TO A POINT OF NON-TANGENTIAL CIRCULAR CURVATURE; THENCE ALONG A CURVE TO THE RIGHT, HAVING A RADIUS OF 1000.00 FEET, THROUGH A CENTRAL ANGLE OF 10°35'05", AND BEING SUBTENDED BY A CHORD OF 184.48 FEET, AT A BEARING OF S84°45'11"W, FOR AN ARC LENGTH OF 184.74 FEET; THENCE RUN N89°57'17"W FOR A DISTANCE OF 287.18 FEET; THENCE RUN S00°03'16"W FOR A DISTANCE OF 65.66 FEET, TO A POINT OF TANGENTIAL CIRCULAR CURVATURE; THENCE ALONG A CURVE TO THE LEFT, HAVING A RADIUS OF 150.04 FEET, THROUGH A CENTRAL ANGLE OF 83°52'01", AND BEING SUBTENDED BY A CHORD OF 200.53 FEET, AT A BEARING OF S41°52'45"E, FOR AN ARC LENGTH OF 219.62 FEET; THENCE RUN S83°48'45"E FOR A DISTANCE OF 65.60 FEET, TO A POINT OF NON-TANGENTIAL CIRCULAR CURVATURE; THENCE ALONG A CURVE TO THE RIGHT, HAVING A RADIUS OF 639.47 FEET, THROUGH A CENTRAL ANGLE OF 64°45'08", AND BEING SUBTENDED BY A CHORD OF 684.84 FEET, AT A BEARING OF S70°16'05"E, FOR AN ARC LENGTH OF 722.69 FEET, TO A POINT OF TANGENTIAL REVERSE CURVATURE; THENCE ALONG A CURVE TO THE LEFT, HAVING A RADIUS OF 148.71 FEET, THROUGH A CENTRAL ANGLE OF 21°21'58", AND BEING SUBTENDED BY A CHORD OF 55.14 FEET, AT A BEARING OF S48°34'30"E, FOR AN ARC LENGTH OF 55.46 FEET, TO A POINT OF TANGENTIAL REVERSE CURVATURE; THENCE ALONG A CURVE TO THE RIGHT, HAVING A RADIUS OF 235.10 FEET, THROUGH A CENTRAL ANGLE OF 218°45'49", AND BEING SUBTENDED BY A CHORD OF 443.56 FEET, AT A BEARING OF S50°07'25"W, FOR AN ARC LENGTH OF 897.66 FEET; THENCE RUN S35°14'11"W FOR A DISTANCE OF 155.77 FEET, TO A POINT OF NON-TANGENTIAL CIRCULAR CURVATURE; THENCE ALONG A CURVE TO THE LEFT, HAVING A RADIUS OF 32.17 FEET, THROUGH A CENTRAL ANGLE OF 22°38'20", AND BEING SUBTENDED BY A CHORD OF 12.63 FEET, AT A BEARING OF S89°42'30"W, FOR AN ARC LENGTH OF 12.71 FEET, TO A POINT OF NON-TANGENTIAL COMPOUND CURVATURE; THENCE ALONG A CURVE TO THE RIGHT, HAVING A RADIUS OF 41.60 FEET, THROUGH A CENTRAL ANGLE OF 59°55'00", AND BEING SUBTENDED BY A CHORD OF 41.55 FEET, AT A BEARING OF N70°46'28"W, FOR AN ARC LENGTH OF 43.50 FEET, TO A POINT OF NON-TANGENTIAL COMPOUND CURVATURE; THENCE ALONG A CURVE TO THE RIGHT, HAVING A RADIUS OF 644.16 FEET, THROUGH A CENTRAL ANGLE OF 06°24'39", AND BEING SUBTENDED BY A CHORD OF 72.04 FEET, AT A BEARING OF N39°04'54"W, FOR AN ARC LENGTH OF 72.08 FEET, TO A POINT OF TANGENTIAL REVERSE CURVATURE; THENCE ALONG A CURVE TO THE LEFT, HAVING A RADIUS OF 126.01 FEET, THROUGH A CENTRAL ANGLE OF 41°05'02", AND BEING SUBTENDED BY A CHORD OF 88.43 FEET, AT A BEARING OF N56°25'06"W, FOR AN ARC LENGTH OF 90.36 FEET, TO A POINT OF TANGENTIAL COMPOUND CURVATURE; THENCE ALONG A CURVE TO THE LEFT, HAVING A RADIUS OF 268.96 FEET, THROUGH A CENTRAL ANGLE OF 24°07'52", AND BEING SUBTENDED BY A CHORD OF 112.44 FEET, AT A BEARING OF N89°01'33"W, FOR AN ARC LENGTH OF 113.28 FEET, TO A POINT OF TANGENTIAL REVERSE CURVATURE; THENCE ALONG A CURVE TO THE RIGHT, HAVING A RADIUS OF 119.88 FEET, THROUGH A CENTRAL ANGLE OF 18°17'17", AND BEING SUBTENDED BY A CHORD OF 38.10 FEET, AT A BEARING OF S88°03'10"W, FOR AN ARC LENGTH OF 38.26 FEET, TO A POINT OF TANGENTIAL REVERSE CURVATURE; THENCE ALONG A CURVE TO THE LEFT, HAVING A RADIUS OF 306.33 FEET, THROUGH A CENTRAL ANGLE OF 19°48'45", AND BEING SUBTENDED BY A CHORD OF 105.40 FEET, AT A BEARING OF S87°17'26"W, FOR AN ARC LENGTH OF 105.93 FEET, TO A POINT OF TANGENTIAL REVERSE CURVATURE; THENCE ALONG A CURVE TO THE RIGHT, HAVING A RADIUS OF 120.70 FEET, THROUGH A CENTRAL ANGLE OF 18°38'50", AND BEING SUBTENDED BY A CHORD OF 39.11 FEET, AT A BEARING OF S86°42'29"W, FOR AN ARC LENGTH OF 39.28 FEET, TO A POINT OF TANGENTIAL REVERSE CURVATURE; THENCE ALONG A CURVE TO THE LEFT, HAVING A RADIUS OF 208.04 FEET, THROUGH A CENTRAL ANGLE OF 26°33'29", AND BEING SUBTENDED BY A CHORD OF 95.57 FEET, AT A BEARING OF S82°45'10"W, FOR AN ARC LENGTH OF 96.43 FEET; THENCE RUN S69°28'25"W FOR A DISTANCE OF 36.73 FEET, TO A POINT OF TANGENTIAL CIRCULAR CURVATURE; THENCE ALONG A CURVE TO THE RIGHT, HAVING A RADIUS OF 64.58 FEET, THROUGH A CENTRAL ANGLE OF 27°41'08", AND BEING SUBTENDED BY A CHORD OF 30.90 FEET, AT A BEARING OF S83°19'00"W, FOR AN ARC LENGTH OF 31.20 FEET, TO A POINT OF TANGENTIAL REVERSE CURVATURE; THENCE ALONG A CURVE TO THE LEFT, HAVING A RADIUS OF 379.55 FEET, THROUGH A CENTRAL ANGLE OF 12°08'38", AND BEING SUBTENDED BY A CHORD OF 80.29 FEET, AT A BEARING OF N88°54'45"W, FOR AN ARC LENGTH OF 80.44 FEET, TO A POINT OF TANGENTIAL REVERSE CURVATURE; THENCE ALONG A CURVE TO THE RIGHT, HAVING A RADIUS OF 314.19 FEET, THROUGH A CENTRAL ANGLE OF 24°53'29", AND BEING SUBTENDED BY A CHORD OF 135.42 FEET, AT A BEARING OF N82°32'20"W, FOR AN ARC LENGTH OF 136.50 FEET, TO A POINT ON SAID EAST LINE OF SECTION 24,

DRAWN BY: R.A.K.	DATE: 1/21/16
SHEET # 1	OF SHEET 4
SEC-TWN-RGE: 24-51S-26E, 19-51S-27E	



950 Encore Way
Naples, FL 34110
Phone: (239) 254-2000
Florida Certificate of
Authorization No.1772

**LEGAL DESCRIPTION
AREA CHANGE 1**

DRAWING NO. B-7347
PROJECT NO. 1998070
FILE NAME Area_1.dwg

(CONTINUED FROM SHEET 1 OF 4)

TOWNSHIP 51 SOUTH, RANGE 26 EAST; THENCE ALONG THE EAST LINE OF SAID SECTION 24, RUN N00°15'28"E FOR A DISTANCE OF 702.71 FEET; THENCE LEAVING THE EAST LINE OF SAID SECTION 24, RUN N90°00'00"W FOR A DISTANCE OF 159.62 FEET, TO A POINT OF NON-TANGENTIAL CIRCULAR CURVATURE; THENCE ALONG A CURVE TO THE RIGHT, HAVING A RADIUS OF 151.62 FEET, THROUGH A CENTRAL ANGLE OF 22°00'34", AND BEING SUBTENDED BY A CHORD OF 57.89 FEET, AT A BEARING OF N06°48'50"W, FOR AN ARC LENGTH OF 58.24 FEET, TO A POINT OF TANGENTIAL REVERSE CURVATURE; THENCE ALONG A CURVE TO THE LEFT, HAVING A RADIUS OF 30.00 FEET, THROUGH A CENTRAL ANGLE OF 98°43'00", AND BEING SUBTENDED BY A CHORD OF 45.53 FEET, AT A BEARING OF N45°10'03"W, FOR AN ARC LENGTH OF 51.69 FEET, TO A POINT OF TANGENTIAL REVERSE CURVATURE; THENCE ALONG A CURVE TO THE RIGHT, HAVING A RADIUS OF 173.16 FEET, THROUGH A CENTRAL ANGLE OF 81°36'51", AND BEING SUBTENDED BY A CHORD OF 226.33 FEET, AT A BEARING OF N53°43'07"W, FOR AN ARC LENGTH OF 246.66 FEET, TO A POINT OF TANGENTIAL REVERSE CURVATURE; THENCE ALONG A CURVE TO THE LEFT, HAVING A RADIUS OF 539.33 FEET, THROUGH A CENTRAL ANGLE OF 10°57'48", AND BEING SUBTENDED BY A CHORD OF 103.04 FEET, AT A BEARING OF N18°23'35"W, FOR AN ARC LENGTH OF 103.20 FEET, TO A POINT OF TANGENTIAL REVERSE CURVATURE; THENCE ALONG A CURVE TO THE RIGHT, HAVING A RADIUS OF 50.00 FEET, THROUGH A CENTRAL ANGLE OF 90°03'07", AND BEING SUBTENDED BY A CHORD OF 70.74 FEET, AT A BEARING OF N21°09'04"E, FOR AN ARC LENGTH OF 78.59 FEET; THENCE RUN N66°10'38"E FOR A DISTANCE OF 44.67 FEET, TO A POINT OF NON-TANGENTIAL CIRCULAR CURVATURE; THENCE ALONG A CURVE TO THE RIGHT, HAVING A RADIUS OF 225.00 FEET, THROUGH A CENTRAL ANGLE OF 53°46'56", AND BEING SUBTENDED BY A CHORD OF 203.53 FEET, AT A BEARING OF N03°04'06"E, FOR AN ARC LENGTH OF 211.20 FEET, TO A POINT OF TANGENTIAL REVERSE CURVATURE; THENCE ALONG A CURVE TO THE LEFT, HAVING A RADIUS OF 90.00 FEET, THROUGH A CENTRAL ANGLE OF 32°36'49", AND BEING SUBTENDED BY A CHORD OF 50.54 FEET, AT A BEARING OF N13°39'09"E, FOR AN ARC LENGTH OF 51.23 FEET, TO A POINT OF TANGENTIAL REVERSE CURVATURE; THENCE ALONG A CURVE TO THE RIGHT, HAVING A RADIUS OF 1175.00 FEET, THROUGH A CENTRAL ANGLE OF 07°59'44", AND BEING SUBTENDED BY A CHORD OF 163.84 FEET, AT A BEARING OF N01°20'36"E, FOR AN ARC LENGTH OF 163.97 FEET, TO A POINT OF TANGENTIAL REVERSE CURVATURE; THENCE ALONG A CURVE TO THE LEFT, HAVING A RADIUS OF 1325.00 FEET, THROUGH A CENTRAL ANGLE OF 21°15'19", AND BEING SUBTENDED BY A CHORD OF 488.73 FEET, AT A BEARING OF N05°17'11"W, FOR AN ARC LENGTH OF 491.54 FEET, TO A POINT OF TANGENTIAL REVERSE CURVATURE; THENCE ALONG A CURVE TO THE RIGHT, HAVING A RADIUS OF 1675.00 FEET, THROUGH A CENTRAL ANGLE OF 16°58'46", AND BEING SUBTENDED BY A CHORD OF 494.57 FEET, AT A BEARING OF N07°25'28"W, FOR AN ARC LENGTH OF 496.38 FEET; THENCE RUN N01°03'55"E FOR A DISTANCE OF 263.29 FEET; THENCE RUN S88°56'05"E FOR A DISTANCE OF 150.00 FEET; THENCE RUN N01°03'55"E FOR A DISTANCE OF 410.19 FEET; THENCE RUN S89°56'43"W FOR A DISTANCE OF 65.73 FEET; THENCE RUN N00°00'00"E FOR A DISTANCE OF 61.23 FEET, TO A POINT ON THE NORTH LINE OF SAID SECTION 24; THENCE ALONG THE NORTH LINE OF SAID SECTION 24, RUN S88°58'55"E FOR A DISTANCE OF 344.26 FEET, TO THE POINT OF BEGINNING OF THE PARCEL HEREIN DESCRIBED, CONTAINING 2,399,698.3 SQUARE FEET OR 55.09 ACRES.

HOLE MONTES, INC.
 CERTIFICATE OF AUTHORIZATION NUMBER LB 1772

BY  P.S.M. #6278
 JOHN J. HILTON STATE OF FLORIDA

DRAWN BY: R.A.K.	DATE: 1/21/16
SHEET # 2	OF SHEET 4
SEC-TWN-RGE: 24-51S-26E, 18-51S-27E	



950 Encore Way
 Naples, FL 34110
 Phone: (239) 254-2000
 Florida Certificate of
 Authorization No.1772

LEGAL DESCRIPTION
 AREA CHANGE 1

DRAWING NO. B-7347
PROJECT NO. 1998070
FILE NAME Area_1.dwg

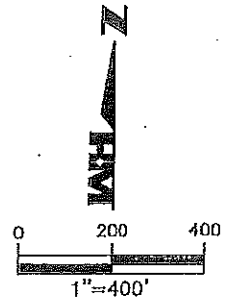

N. LINE N.E. 1/4 SEC.
24-51-26

POB:
N.E. COR.
SEC. 24

13-51-26
18-51-27
24-51-26
19-51-27

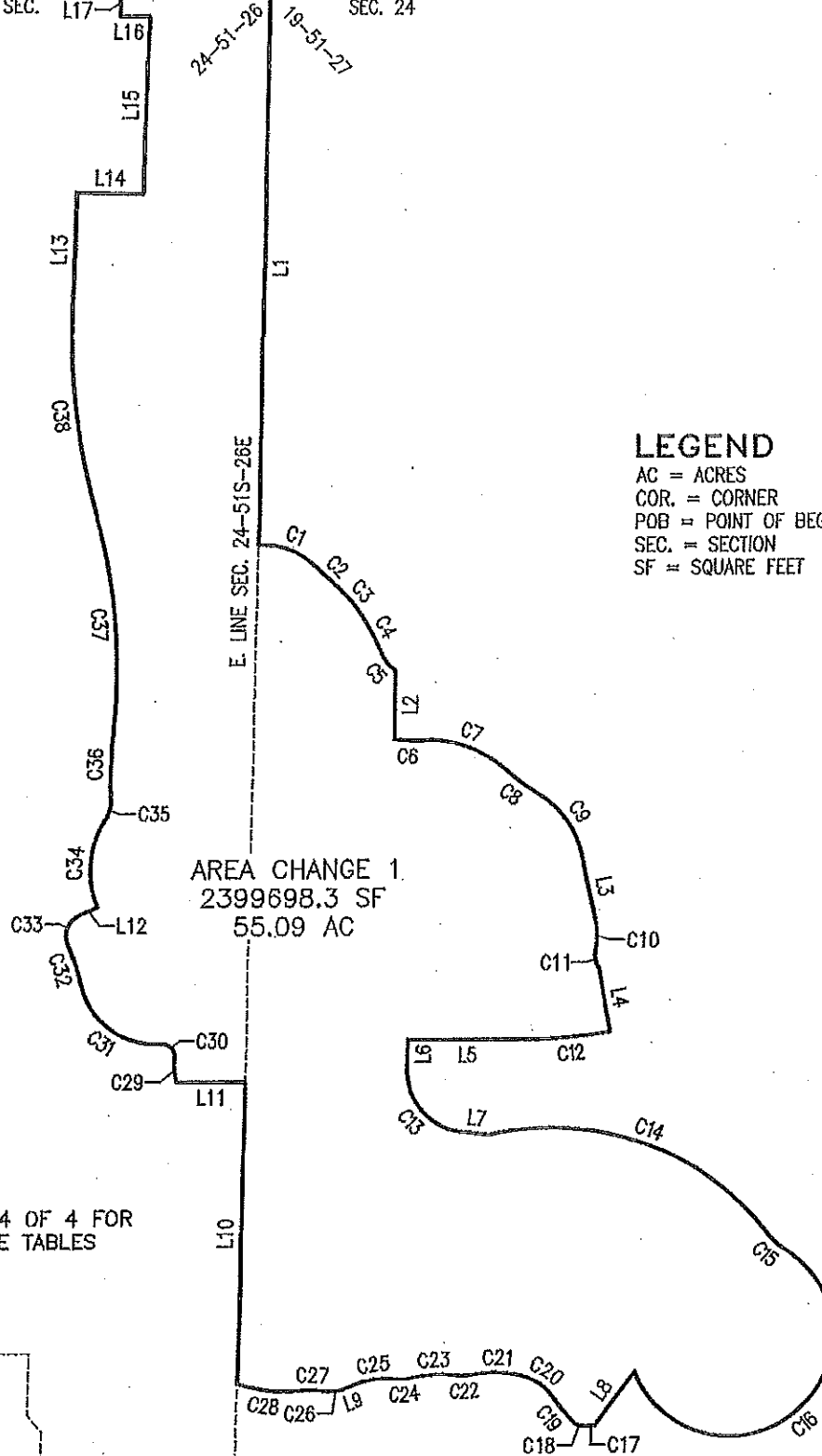

LEGEND

- AC = ACRES
- COR. = CORNER
- POB = POINT OF BEGINNING
- SEC. = SECTION
- SF = SQUARE FEET

AREA CHANGE 1.
2399698.3 SF
55.09 AC

NOTE: SEE SHEET 4 OF 4 FOR
LINE AND CURVE TABLES

THIS IS NOT A SURVEY

DRAWN BY: R.A.K.	DATE: 1/21/16
SHEET # 3	OF SHEET 4
SEC-TWN-RGE: 24-51S-26E, 19-51S-27E	



950 Encore Way
Naples, FL. 34110
Phone: (239) 254-2000
Florida Certificate of
Authorization No.1772

SKETCH OF LEGAL DESCRIPTION
AREA CHANGE 1

DRAWING NO. B-7347
PROJECT NO. 1998070
FILE NAME Area_1.dwg

CURVE TABLE

CURVE TABLE

CURVE	RADIUS	DELTA	CHORD	CHORD BEARING	ARC LENGTH
C1	172.92	49°18'49"	144.28	S69°26'11"E	148.83
C2	866.47	4°53'16"	73.90	S47°13'25"E	73.92
C3	346.26	15°06'53"	91.08	S42°06'36"E	91.35
C4	645.42	8°49'13"	99.26	S30°08'33"E	99.36
C5	103.70	28°00'58"	50.20	S39°44'25"E	50.71
C6	294.89	13°06'19"	67.30	S87°07'05"E	67.45
C7	266.86	46°05'01"	208.90	S70°37'44"E	214.64
C8	440.21	11°39'09"	89.37	S53°24'48"E	89.53
C9	238.97	47°08'56"	191.15	S35°39'55"E	196.65
C10	157.17	23°35'10"	64.25	S00°52'21"E	64.70
C11	60.00	44°58'29"	45.90	S10°59'31"E	47.10
C12	1000.00	10°35'05"	184.48	S84°45'11"W	184.74
C13	150.04	83°52'01"	200.53	S41°52'45"E	219.62
C14	639.47	64°45'08"	684.84	S70°16'05"E	722.69
C15	148.71	21°21'58"	55.14	S48°34'30"E	55.46
C16	235.10	218°45'49"	443.56	S50°07'25"W	897.66
C17	32.17	22°38'20"	12.63	S89°42'30"W	12.71
C18	41.60	59°55'00"	41.55	N70°46'28"W	43.50
C19	644.16	6°24'39"	72.04	N39°04'54"W	72.08
C20	126.01	41°05'02"	88.43	N56°26'06"W	90.36
C21	268.96	24°07'52"	112.44	N89°01'33"W	113.28
C22	119.88	18°17'17"	38.10	S88°03'10"W	38.26
C23	306.33	19°48'45"	105.40	S87°17'26"W	105.93
C24	120.70	18°38'50"	39.11	S86°42'29"W	39.28
C25	208.04	26°33'29"	95.57	S82°45'10"W	96.43
C26	64.58	27°41'08"	30.90	S83°19'00"W	31.20
C27	379.55	12°08'38"	80.29	N88°54'45"W	80.44
C28	314.19	24°53'29"	135.42	N82°32'20"W	136.50
C29	151.62	22°00'34"	57.89	N06°48'50"W	58.24
C30	30.00	98°43'00"	45.53	N45°10'03"W	51.69
C31	173.16	81°36'51"	226.33	N53°43'07"W	246.66
C32	539.33	10°57'48"	103.04	N18°23'35"W	103.20
C33	50.00	90°03'07"	70.74	N21°09'04"E	78.59
C34	225.00	53°46'56"	203.53	N03°04'06"E	211.20
C35	90.00	32°36'49"	50.54	N13°39'09"E	51.23

CURVE	RADIUS	DELTA	CHORD	CHORD BEARING	ARC LENGTH
C36	1175.00	7°59'44"	163.84	N01°20'36"E	163.97
C37	1325.00	21°15'19"	488.73	N05°17'11"W	491.54
C38	1675.00	16°58'46"	494.57	N07°25'28"W	496.38

LINE TABLE

LINE	DIRECTION	LENGTH
L1	S00°15'28"W	1275.81
L2	S00°15'28"W	158.54
L3	S12°05'27"E	150.94
L4	S10°32'22"E	148.44
L5	N89°57'17"W	287.18
L6	S00°03'16"W	65.66
L7	S83°48'45"E	65.60
L8	S35°14'11"W	155.77
L9	S69°28'25"W	36.73
L10	N00°15'28"E	702.71
L11	N90°00'00"W	159.62
L12	N66°10'38"E	44.67
L13	N01°03'55"E	263.29
L14	S88°56'05"E	150.00
L15	N01°03'55"E	410.19
L16	S89°56'43"W	65.73
L17	N00°00'00"E	61.23
L18	S88°58'55"E	344.26

DRAWN BY: R.A.K.
 DATE: 1/21/16
 SHEET 4 OF SHEET 4
 SEC-TWN-RGE: 24-51S-26E, 19-51S-27E



950 Encore Way
 Naples, FL 34110
 Phone: (239) 254-2000
 Florida Certificate of
 Authorization No.1772

LINE AND CURVE TABLE
 AREA CHANGE 1

DRAWING NO. B-7347
 PROJECT NO. 1998070
 FILE NAME Area_1.dwg

Consent and Joinder of Landowner for the Amendment of the Boundaries of the Fiddler's Creek 1 Community Development District

The undersigned is the owner of certain lands which are more fully described on **Exhibit A** attached hereto and made a part hereof (the "Property"). The undersigned understands and acknowledges that the Board of Supervisors of the Fiddler's Creek 1 Community Development District (the "Petitioner") intends to submit a petition to amend the boundaries of the Fiddler's Creek 1 Community Development District (the "District") in accordance with the provisions of Chapter 190, Florida Statutes.

As an owner of lands that are intended to be deleted from the District, the undersigned understands and acknowledges that pursuant to the provisions of Sections 190.005 and 190.046, Florida Statutes, Petitioner is required to include the written consent to the amendment of the boundaries of the District of one hundred percent (100%) of the owners of the lands to be deleted from the District.

The undersigned hereby requests and consents to the subtraction of the Property from the District and agrees to further execute any documentation necessary or convenient to evidence this consent and joinder during the petition process for the amendment to the District. The undersigned further acknowledges that the consent will remain in full force and effect until the boundaries of the District are amended; provided that if final approval of the petition is not granted by the Florida Land and Water Adjudicatory Commission (FLWAC) within three (3) years from the date hereof, the undersigned shall have the right to withdraw this consent by delivering written notice to the Petitioner and FLWAC within any time thereafter, but prior to final approval of the petition. The undersigned further agrees that it will provide to the next purchaser or successor in interest of all or any portion of the Property a copy of this consent form and obtain, if requested by Petitioner, consent to amendment of the boundaries of the District in substantially this form.

The undersigned hereby represents and warrants that it has taken all actions and obtained all consents necessary to duly authorize the execution of this consent and joinder by the officer executing this instrument.

Executed this 20th day of June, 2016

Witnesses:

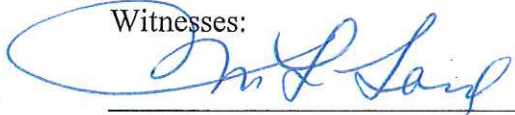

Valerie L. Lord
Print Name

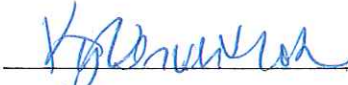

Kathy K... ..
Print Name

Owner:

FCC Creek, LLC, a Florida limited liability company

By: 
Anthony DiNardo, as Chief Financial Officer
and not individually

STATE OF FLORIDA
COUNTY OF COLLIER

Acknowledged and subscribed before me by Anthony DiNardo, as Chief Financial Officer of FCC Creek, LLC, a Florida limited liability company, who is personally known to me on this 20th day of June, 2016.

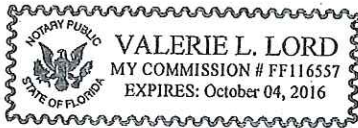

Notary Public - State of Florida
My commission number is:FF116557
My commission expires: 10-04-2016

Attached: Exhibit A: Property to be deleted from the District

EXHIBIT A

Property to be Deleted from the District

AREA CHANGE 1:

A PARCEL OF LAND LOCATED IN SECTION 24, TOWNSHIP 51 SOUTH, RANGE 26 EAST AND SECTION 19, TOWNSHIP 51 SOUTH, RANGE 27 EAST, COLLIER COUNTY, FLORIDA AND BEING MORE PARTICULARLY DESCRIBED AS FOLLOWS: BEGINNING AT THE NORTHEAST CORNER OF SAID SECTION 24; THENCE ALONG THE EAST LINE OF SAID SECTION 24, RUN S00°15'28"W FOR A DISTANCE OF 1275.81 FEET, TO A POINT OF NON-TANGENTIAL CIRCULAR CURVATURE; THENCE LEAVING SAID SECTION LINE, ALONG A CURVE TO THE RIGHT, HAVING A RADIUS OF 172.92 FEET, THROUGH A CENTRAL ANGLE OF 49°18'49", AND BEING SUBTENDED BY A CHORD OF 144.28 FEET, AT A BEARING OF S69°26'11"E, FOR AN ARC LENGTH OF 148.83 FEET, TO A POINT OF TANGENTIAL REVERSE CURVATURE; THENCE ALONG A CURVE TO THE LEFT, HAVING A RADIUS OF 866.47 FEET, THROUGH A CENTRAL ANGLE OF 04°53'16", AND BEING SUBTENDED BY A CHORD OF 73.90 FEET, AT A BEARING OF S47°13'25"E, FOR AN ARC LENGTH OF 73.92 FEET, TO A POINT OF TANGENTIAL REVERSE CURVATURE; THENCE ALONG A CURVE TO THE RIGHT, HAVING A RADIUS OF 346.26 FEET, THROUGH A CENTRAL ANGLE OF 15°06'53", AND BEING SUBTENDED BY A CHORD OF 91.08 FEET, AT A BEARING OF S42°06'36"E, FOR AN ARC LENGTH OF 91.35 FEET, TO A POINT OF TANGENTIAL COMPOUND CURVATURE; THENCE ALONG A CURVE TO THE RIGHT, HAVING A RADIUS OF 645.42 FEET, THROUGH A CENTRAL ANGLE OF 08°49'13", AND BEING SUBTENDED BY A CHORD OF 99.26 FEET, AT A BEARING OF S30°08'33"E, FOR AN ARC LENGTH OF 99.36 FEET, TO A POINT OF TANGENTIAL REVERSE CURVATURE; THENCE ALONG A CURVE TO THE LEFT, HAVING A RADIUS OF 103.70 FEET, THROUGH A CENTRAL ANGLE OF 28°00'58", AND BEING SUBTENDED BY A CHORD OF 50.20 FEET, AT A BEARING OF S39°44'25"E, FOR AN ARC LENGTH OF 50.71 FEET; THENCE RUN S00°15'28"W FOR A DISTANCE OF 158.54 FEET, TO A POINT OF NON-TANGENTIAL CIRCULAR CURVATURE; THENCE ALONG A CURVE TO THE LEFT, HAVING A RADIUS OF 294.89 FEET, THROUGH A CENTRAL ANGLE OF 13°06'19", AND BEING SUBTENDED BY A CHORD OF 67.30 FEET, AT A BEARING OF S87°07'05"E, FOR AN ARC LENGTH OF 67.45 FEET, TO A POINT OF TANGENTIAL REVERSE CURVATURE; THENCE ALONG A CURVE TO THE RIGHT, HAVING A RADIUS OF 266.86 FEET, THROUGH A CENTRAL ANGLE OF 46°05'01", AND BEING SUBTENDED BY A CHORD OF 208.90 FEET, AT A BEARING OF S70°37'44"E, FOR AN ARC LENGTH OF 214.64 FEET, TO A POINT OF TANGENTIAL REVERSE CURVATURE; THENCE ALONG A CURVE TO THE LEFT, HAVING A RADIUS OF 440.21 FEET, THROUGH A CENTRAL ANGLE OF 11°39'09", AND BEING SUBTENDED BY A CHORD OF 89.37 FEET, AT A BEARING OF S53°24'48"E, FOR AN ARC LENGTH OF 89.53 FEET, TO A POINT OF TANGENTIAL REVERSE CURVATURE; THENCE ALONG A CURVE TO THE RIGHT, HAVING A RADIUS OF 238.97 FEET, THROUGH A CENTRAL ANGLE OF 47°08'56", AND BEING SUBTENDED BY A CHORD OF 191.15 FEET, AT A BEARING OF S35°39'55"E, FOR AN ARC LENGTH OF 196.65 FEET; THENCE RUN S12°05'27"E FOR A DISTANCE OF 150.94 FEET, TO A POINT OF NON-TANGENTIAL CIRCULAR CURVATURE; THENCE ALONG A CURVE TO THE RIGHT, HAVING A RADIUS OF 157.17 FEET, THROUGH A CENTRAL ANGLE OF 23°35'10", AND BEING SUBTENDED BY A CHORD OF 64.25 FEET, AT A BEARING OF S00°52'21"E, FOR AN ARC LENGTH OF 64.70 FEET, TO A POINT OF NON-TANGENTIAL COMPOUND CURVATURE; THENCE ALONG A CURVE TO THE LEFT, HAVING A RADIUS OF 60.00 FEET, THROUGH A CENTRAL ANGLE OF 44°58'29", AND BEING SUBTENDED BY A CHORD OF 45.90 FEET, AT A BEARING OF S10°59'31"E, FOR AN ARC LENGTH OF 47.10 FEET; THENCE RUN S10°32'22"E FOR A DISTANCE OF 148.44 FEET, TO A POINT OF NON-TANGENTIAL CIRCULAR CURVATURE; THENCE ALONG A CURVE TO THE RIGHT, HAVING A RADIUS OF 1000.00 FEET, THROUGH A CENTRAL ANGLE OF 10°35'05", AND BEING SUBTENDED BY A CHORD OF 184.48 FEET, AT A BEARING OF S84°45'11"W, FOR AN ARC LENGTH OF 184.74 FEET; THENCE RUN N89°57'17"W FOR A DISTANCE OF 287.18 FEET; THENCE RUN S00°03'16"W FOR A DISTANCE OF 65.66 FEET, TO A POINT OF TANGENTIAL CIRCULAR CURVATURE; THENCE ALONG A CURVE TO THE LEFT, HAVING A RADIUS OF 150.04 FEET, THROUGH A CENTRAL ANGLE OF 83°52'01", AND BEING SUBTENDED BY A CHORD OF 200.53 FEET, AT A BEARING OF S41°52'45"E, FOR AN ARC LENGTH OF 219.62 FEET; THENCE RUN S83°48'45"E FOR A DISTANCE OF 65.60 FEET, TO A POINT OF NON-TANGENTIAL CIRCULAR CURVATURE; THENCE ALONG A CURVE TO THE RIGHT, HAVING A RADIUS OF 639.47 FEET, THROUGH A CENTRAL ANGLE OF 64°45'08", AND BEING SUBTENDED BY A CHORD OF 684.84 FEET, AT A BEARING OF S70°16'05"E, FOR AN ARC LENGTH OF 722.69 FEET, TO A POINT OF TANGENTIAL REVERSE CURVATURE; THENCE ALONG A CURVE TO THE LEFT, HAVING A RADIUS OF 148.71 FEET, THROUGH A CENTRAL ANGLE OF 21°21'58", AND BEING SUBTENDED BY A CHORD OF 55.14 FEET, AT A BEARING OF S48°34'30"E, FOR AN ARC LENGTH OF 55.46 FEET, TO A POINT OF TANGENTIAL REVERSE CURVATURE; THENCE ALONG A CURVE TO THE RIGHT, HAVING A RADIUS OF 235.10 FEET, THROUGH A CENTRAL ANGLE OF 218°45'49", AND BEING SUBTENDED BY A CHORD OF 443.56 FEET, AT A BEARING OF S50°07'25"W, FOR AN ARC LENGTH OF 897.66 FEET; THENCE RUN S35°14'11"W FOR A DISTANCE OF 155.77 FEET, TO A POINT OF NON-TANGENTIAL CIRCULAR CURVATURE; THENCE ALONG A CURVE TO THE LEFT, HAVING A RADIUS OF 32.17 FEET, THROUGH A CENTRAL ANGLE OF 22°38'20", AND BEING SUBTENDED BY A CHORD OF 12.63 FEET, AT A BEARING OF S89°42'30"W, FOR AN ARC LENGTH OF 12.71 FEET, TO A POINT OF NON-TANGENTIAL COMPOUND CURVATURE; THENCE ALONG A CURVE TO THE RIGHT, HAVING A RADIUS OF 41.60 FEET, THROUGH A CENTRAL ANGLE OF 59°55'00", AND BEING SUBTENDED BY A CHORD OF 41.55 FEET, AT A BEARING OF N70°46'28"W, FOR AN ARC LENGTH OF 43.50 FEET, TO A POINT OF NON-TANGENTIAL COMPOUND CURVATURE; THENCE ALONG A CURVE TO THE RIGHT, HAVING A RADIUS OF 644.16 FEET, THROUGH A CENTRAL ANGLE OF 08°24'39", AND BEING SUBTENDED BY A CHORD OF 72.04 FEET, AT A BEARING OF N39°04'54"W, FOR AN ARC LENGTH OF 72.08 FEET, TO A POINT OF TANGENTIAL REVERSE CURVATURE; THENCE ALONG A CURVE TO THE LEFT, HAVING A RADIUS OF 126.01 FEET, THROUGH A CENTRAL ANGLE OF 41°05'02", AND BEING SUBTENDED BY A CHORD OF 88.43 FEET, AT A BEARING OF N56°25'06"W, FOR AN ARC LENGTH OF 90.36 FEET, TO A POINT OF TANGENTIAL COMPOUND CURVATURE; THENCE ALONG A CURVE TO THE LEFT, HAVING A RADIUS OF 268.96 FEET, THROUGH A CENTRAL ANGLE OF 24°07'52", AND BEING SUBTENDED BY A CHORD OF 112.44 FEET, AT A BEARING OF N89°01'33"W, FOR AN ARC LENGTH OF 113.28 FEET, TO A POINT OF TANGENTIAL REVERSE CURVATURE; THENCE ALONG A CURVE TO THE RIGHT, HAVING A RADIUS OF 119.88 FEET, THROUGH A CENTRAL ANGLE OF 18°17'17", AND BEING SUBTENDED BY A CHORD OF 38.10 FEET, AT A BEARING OF S88°03'10"W, FOR AN ARC LENGTH OF 38.26 FEET, TO A POINT OF TANGENTIAL REVERSE CURVATURE; THENCE ALONG A CURVE TO THE LEFT, HAVING A RADIUS OF 306.33 FEET, THROUGH A CENTRAL ANGLE OF 19°48'45", AND BEING SUBTENDED BY A CHORD OF 105.40 FEET, AT A BEARING OF S87°17'26"W, FOR AN ARC LENGTH OF 105.93 FEET, TO A POINT OF TANGENTIAL REVERSE CURVATURE; THENCE ALONG A CURVE TO THE RIGHT, HAVING A RADIUS OF 120.70 FEET, THROUGH A CENTRAL ANGLE OF 18°38'50", AND BEING SUBTENDED BY A CHORD OF 39.11 FEET, AT A BEARING OF S86°42'29"W, FOR AN ARC LENGTH OF 39.28 FEET, TO A POINT OF TANGENTIAL REVERSE CURVATURE; THENCE ALONG A CURVE TO THE LEFT, HAVING A RADIUS OF 208.04 FEET, THROUGH A CENTRAL ANGLE OF 26°33'29", AND BEING SUBTENDED BY A CHORD OF 95.57 FEET, AT A BEARING OF S82°45'10"W, FOR AN ARC LENGTH OF 96.43 FEET; THENCE RUN S69°28'25"W FOR A DISTANCE OF 36.73 FEET, TO A POINT OF TANGENTIAL CIRCULAR CURVATURE; THENCE ALONG A CURVE TO THE RIGHT, HAVING A RADIUS OF 64.58 FEET, THROUGH A CENTRAL ANGLE OF 27°41'08", AND BEING SUBTENDED BY A CHORD OF 30.90 FEET, AT A BEARING OF S83°19'00"W, FOR AN ARC LENGTH OF 31.20 FEET, TO A POINT OF TANGENTIAL REVERSE CURVATURE; THENCE ALONG A CURVE TO THE LEFT, HAVING A RADIUS OF 379.55 FEET, THROUGH A CENTRAL ANGLE OF 12°08'38", AND BEING SUBTENDED BY A CHORD OF 80.29 FEET, AT A BEARING OF N88°54'45"W, FOR AN ARC LENGTH OF 80.44 FEET, TO A POINT OF TANGENTIAL REVERSE CURVATURE; THENCE ALONG A CURVE TO THE RIGHT, HAVING A RADIUS OF 314.19 FEET, THROUGH A CENTRAL ANGLE OF 24°53'29", AND BEING SUBTENDED BY A CHORD OF 135.42 FEET, AT A BEARING OF N82°32'20"W, FOR AN ARC LENGTH OF 136.50 FEET, TO A POINT ON SAID EAST LINE OF SECTION 24,

DRAWN BY: R.A.K.	DATE: 1/21/16
SHEET 1	OF SHEET 4
SEC-TWN-RGE: 24-51S-26E, 19-51S-27E	



950 Encore Way
Naples, FL 34110
Phone: (239) 254-2000
Florida Certificate of
Authorization No.1772

**LEGAL DESCRIPTION
AREA CHANGE 1**

DRAWING NO. B-7347
PROJECT NO. 1998070
FILE NAME Area_1.dwg

(CONTINUED FROM SHEET 1 OF 4)

TOWNSHIP 51 SOUTH, RANGE 26 EAST; THENCE ALONG THE EAST LINE OF SAID SECTION 24, RUN N00°15'28"E FOR A DISTANCE OF 702.71 FEET; THENCE LEAVING THE EAST LINE OF SAID SECTION 24, RUN N90°00'00"W FOR A DISTANCE OF 159.62 FEET, TO A POINT OF NON-TANGENTIAL CIRCULAR CURVATURE; THENCE ALONG A CURVE TO THE RIGHT, HAVING A RADIUS OF 151.62 FEET, THROUGH A CENTRAL ANGLE OF 22°00'34", AND BEING SUBTENDED BY A CHORD OF 57.89 FEET, AT A BEARING OF N06°48'50"W, FOR AN ARC LENGTH OF 58.24 FEET, TO A POINT OF TANGENTIAL REVERSE CURVATURE; THENCE ALONG A CURVE TO THE LEFT, HAVING A RADIUS OF 30.00 FEET, THROUGH A CENTRAL ANGLE OF 98°43'00", AND BEING SUBTENDED BY A CHORD OF 45.53 FEET, AT A BEARING OF N45°10'03"W, FOR AN ARC LENGTH OF 51.69 FEET, TO A POINT OF TANGENTIAL REVERSE CURVATURE; THENCE ALONG A CURVE TO THE RIGHT, HAVING A RADIUS OF 173.16 FEET, THROUGH A CENTRAL ANGLE OF 81°36'51", AND BEING SUBTENDED BY A CHORD OF 226.33 FEET, AT A BEARING OF N53°43'07"W, FOR AN ARC LENGTH OF 246.66 FEET, TO A POINT OF TANGENTIAL REVERSE CURVATURE; THENCE ALONG A CURVE TO THE LEFT, HAVING A RADIUS OF 539.33 FEET, THROUGH A CENTRAL ANGLE OF 10°57'48", AND BEING SUBTENDED BY A CHORD OF 103.04 FEET, AT A BEARING OF N18°23'35"W, FOR AN ARC LENGTH OF 103.20 FEET, TO A POINT OF TANGENTIAL REVERSE CURVATURE; THENCE ALONG A CURVE TO THE RIGHT, HAVING A RADIUS OF 50.00 FEET, THROUGH A CENTRAL ANGLE OF 90°03'07", AND BEING SUBTENDED BY A CHORD OF 70.74 FEET, AT A BEARING OF N21°09'04"E, FOR AN ARC LENGTH OF 78.59 FEET; THENCE RUN N66°10'38"E FOR A DISTANCE OF 44.67 FEET, TO A POINT OF NON-TANGENTIAL CIRCULAR CURVATURE; THENCE ALONG A CURVE TO THE RIGHT, HAVING A RADIUS OF 225.00 FEET, THROUGH A CENTRAL ANGLE OF 53°46'56", AND BEING SUBTENDED BY A CHORD OF 203.53 FEET, AT A BEARING OF N03°04'06"E, FOR AN ARC LENGTH OF 211.20 FEET, TO A POINT OF TANGENTIAL REVERSE CURVATURE; THENCE ALONG A CURVE TO THE LEFT, HAVING A RADIUS OF 90.00 FEET, THROUGH A CENTRAL ANGLE OF 32°36'49", AND BEING SUBTENDED BY A CHORD OF 50.54 FEET, AT A BEARING OF N13°39'09"E, FOR AN ARC LENGTH OF 51.23 FEET, TO A POINT OF TANGENTIAL REVERSE CURVATURE; THENCE ALONG A CURVE TO THE RIGHT, HAVING A RADIUS OF 1175.00 FEET, THROUGH A CENTRAL ANGLE OF 07°59'44", AND BEING SUBTENDED BY A CHORD OF 163.84 FEET, AT A BEARING OF N01°20'36"E, FOR AN ARC LENGTH OF 163.97 FEET, TO A POINT OF TANGENTIAL REVERSE CURVATURE; THENCE ALONG A CURVE TO THE LEFT, HAVING A RADIUS OF 1325.00 FEET, THROUGH A CENTRAL ANGLE OF 21°15'19", AND BEING SUBTENDED BY A CHORD OF 488.73 FEET, AT A BEARING OF N05°17'11"W, FOR AN ARC LENGTH OF 491.54 FEET, TO A POINT OF TANGENTIAL REVERSE CURVATURE; THENCE ALONG A CURVE TO THE RIGHT, HAVING A RADIUS OF 1675.00 FEET, THROUGH A CENTRAL ANGLE OF 16°58'46", AND BEING SUBTENDED BY A CHORD OF 494.57 FEET, AT A BEARING OF N07°25'28"W, FOR AN ARC LENGTH OF 496.38 FEET; THENCE RUN N01°03'55"E FOR A DISTANCE OF 263.29 FEET; THENCE RUN S88°56'05"E FOR A DISTANCE OF 150.00 FEET; THENCE RUN N01°03'55"E FOR A DISTANCE OF 410.19 FEET; THENCE RUN S89°56'43"W FOR A DISTANCE OF 65.73 FEET; THENCE RUN N00°00'00"E FOR A DISTANCE OF 61.23 FEET, TO A POINT ON THE NORTH LINE OF SAID SECTION 24; THENCE ALONG THE NORTH LINE OF SAID SECTION 24, RUN S88°58'55"E FOR A DISTANCE OF 344.26 FEET, TO THE POINT OF BEGINNING OF THE PARCEL HEREIN DESCRIBED, CONTAINING 2,399,698.3 SQUARE FEET OR 55.09 ACRES.

HOLE MONTES, INC.
 CERTIFICATE OF AUTHORIZATION NUMBER LB 1772

BY  JOHN J. HILTON

P.S.M. #6278
 STATE OF FLORIDA

DRAWN BY: R.A.K.	DATE: 1/21/18
SHEET 2	OF SHEET 4
SEC-TWN-RGE: 24-51S-26E, 18-51S-27E	



950 Encore Way
 Naples, FL. 34110
 Phone: (239) 254-2000
 Florida Certificate of
 Authorization No.1772

LEGAL DESCRIPTION
 AREA CHANGE 1

DRAWING NO. B-7347
PROJECT NO. 1998070
FILE NAME Area_1.dwg

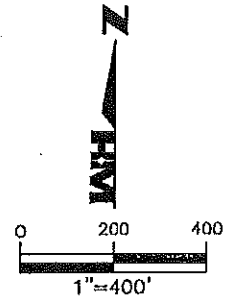

N. LINE N.E. 1/4 SEC.
24-51-26

13-51-26
18-51-27
19-51-27
24-51-26
POB:
N.E. COR.
SEC. 24

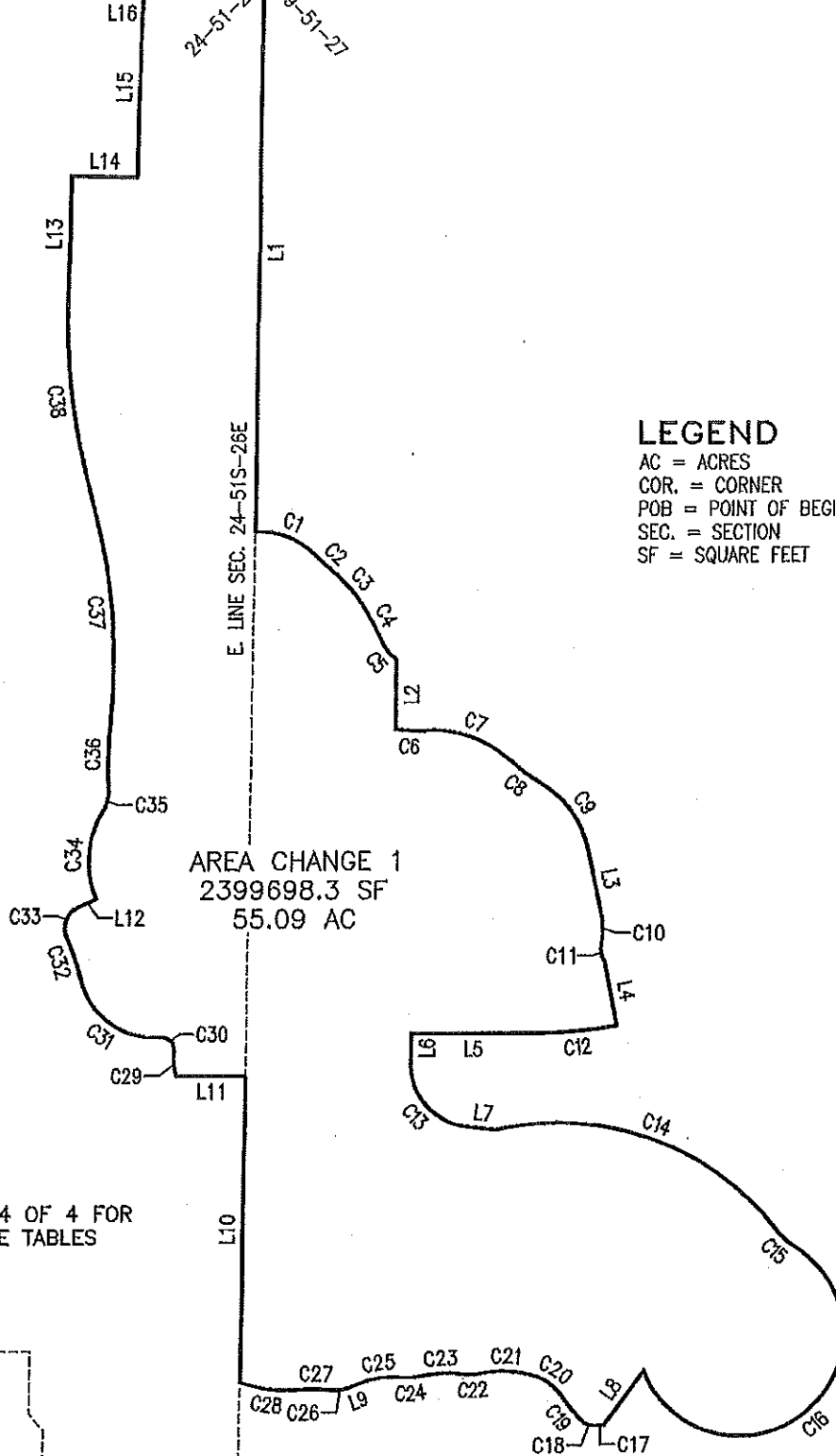

LEGEND

- AC = ACRES
- COR. = CORNER
- POB = POINT OF BEGINNING
- SEC. = SECTION
- SF = SQUARE FEET

AREA CHANGE 1
2399698.3 SF
55.09 AC

NOTE: SEE SHEET 4 OF 4 FOR
LINE AND CURVE TABLES

THIS IS NOT A SURVEY

DRAWN BY: R.A.K.	DATE: 1/21/16
SHEET # 3	OF SHEET 4
SEC-TWN-RGE: 24-51S-26E, 19-51S-27E	



950 Encore Way
Naples, FL. 34110
Phone: (239) 254-2000
Florida Certificate of
Authorization No.1772

SKETCH OF LEGAL DESCRIPTION
AREA CHANGE 1

DRAWING NO. B-7347
PROJECT NO. 1998070
FILE NAME Area_1.dwg

CURVE TABLE

CURVE TABLE

CURVE	RADIUS	DELTA	CHORD	CHORD BEARING	ARC LENGTH
C1	172.92	49°18'49"	144.28	S69°26'11"E	148.83
C2	866.47	4°53'16"	73.90	S47°13'25"E	73.92
C3	346.26	15°06'53"	91.08	S42°06'36"E	91.35
C4	645.42	8°49'13"	99.26	S30°08'33"E	99.36
C5	103.70	28°00'58"	50.20	S39°44'25"E	50.71
C6	294.89	13°06'19"	67.30	S87°07'05"E	67.45
C7	266.86	46°05'01"	208.90	S70°37'44"E	214.64
C8	440.21	11°39'09"	89.37	S53°24'48"E	89.53
C9	238.97	47°08'56"	191.15	S35°39'55"E	196.65
C10	157.17	23°35'10"	64.25	S00°52'21"E	64.70
C11	60.00	44°58'29"	45.90	S10°59'31"E	47.10
C12	1000.00	10°35'05"	184.48	S84°45'11"W	184.74
C13	150.04	83°52'01"	200.53	S41°52'45"E	219.62
C14	639.47	64°45'08"	684.84	S70°16'05"E	722.69
C15	148.71	21°21'58"	55.14	S48°34'30"E	55.46
C16	235.10	218°45'49"	443.56	S50°07'25"W	897.66
C17	32.17	22°38'20"	12.63	S89°42'30"W	12.71
C18	41.60	59°55'00"	41.55	N70°46'28"W	43.50
C19	644.16	6°24'39"	72.04	N39°04'54"W	72.08
C20	126.01	41°05'02"	88.43	N56°25'06"W	90.36
C21	268.96	24°07'52"	112.44	N89°01'33"W	113.28
C22	119.88	18°17'17"	38.10	S88°03'10"W	38.26
C23	306.33	19°48'45"	105.40	S87°17'26"W	105.93
C24	120.70	18°38'50"	39.11	S86°42'29"W	39.28
C25	208.04	26°33'29"	95.57	S82°45'10"W	96.43
C26	64.58	27°41'08"	30.90	S83°19'00"W	31.20
C27	379.55	12°08'38"	80.29	N88°54'45"W	80.44
C28	314.19	24°53'29"	135.42	N82°32'20"W	136.50
C29	151.62	22°00'34"	57.89	N06°48'50"W	58.24
C30	30.00	98°43'00"	45.53	N45°10'03"W	51.89
C31	173.16	81°36'51"	226.33	N53°43'07"W	246.66
C32	539.33	10°57'48"	103.04	N18°23'35"W	103.20
C33	50.00	90°03'07"	70.74	N21°09'04"E	78.59
C34	225.00	53°46'56"	203.53	N03°04'06"E	211.20
C35	90.00	32°36'49"	50.54	N13°39'09"E	51.23

CURVE	RADIUS	DELTA	CHORD	CHORD BEARING	ARC LENGTH
C36	1175.00	7°59'44"	163.84	N01°20'36"E	163.97
C37	1325.00	21°15'19"	488.73	N05°17'11"W	491.54
C38	1675.00	16°58'46"	494.57	N07°25'28"W	496.38

LINE TABLE

LINE	DIRECTION	LENGTH
L1	S00°15'28"W	1275.81
L2	S00°15'28"W	158.54
L3	S12°05'27"E	150.94
L4	S10°32'22"E	148.44
L5	N89°57'17"W	287.18
L6	S00°03'16"W	65.66
L7	S83°48'45"E	65.60
L8	S35°14'11"W	155.77
L9	S69°28'25"W	36.73
L10	N00°15'28"E	702.71
L11	N90°00'00"W	159.62
L12	N66°10'38"E	44.67
L13	N01°03'55"E	263.29
L14	S88°56'05"E	150.00
L15	N01°03'55"E	410.19
L16	S89°56'43"W	65.73
L17	N00°00'00"E	61.23
L18	S88°58'55"E	344.28

DRAWN BY: R.A.K.
 SHEET 4 OF SHEET 4
 DATE: 1/21/16
 SEC-TWN-RGE: 24-51S-28E, 19-81S-27E



950 Encore Way
 Naples, FL. 34110
 Phone: (239) 254-2000
 Florida Certificate of
 Authorization No.1772

LINE AND CURVE TABLE
 AREA CHANGE 1

DRAWING NO. B-7347
 PROJECT NO. 1998070
 FILE NAME Area_1.dwg